

# PRODUCT CATALOGUE

**C2G**  
A brand of **legrand**



- DATA/NETWORK SOLUTIONS
- AUDIO/VIDEO SOLUTIONS
- PC AND MOBILE SOLUTIONS
- POWER SOLUTIONS

# TABLE OF CONTENTS



## DATA/NETWORK SOLUTIONS

Enterprise computing and networking applications demand superior connectivity solutions. C2G has the products and services to support virtually every enterprise connectivity need, from single-mode and multimode fibre patch cables to Cat5e/Cat6 cables and devices.

page

01



## AUDIO/VIDEO SOLUTIONS

C2G understands the wide-ranging needs of the audio/video market. Audio/Video Solutions from C2G feature a broad offering of precision-crafted cables and powerful, yet easy-to-use active devices.

page

27



## PC & MOBILE SOLUTIONS

C2G has the right accessories to enhance virtually any computer application. We provide a wide range of cables, signal extenders and selectors from USB cables, adapters and hubs—to firewire, parallel and serial cables.

page

55



## POWER SOLUTIONS

C2G's power cords make your work environment more flexible and efficient. Our power cords are designed to work with most desktop PCs, laptops, monitors, scanners, and printers, as well as PDUs, PSUs, gaming consoles and audio/video equipment.

page

79

## C2G History

C2G is a leading manufacturer of IT and A/V connectivity solutions. C2G works to provide its customers with the products, tools and resources to get connected quickly and efficiently.

Founded in 1984 as Cables To Go<sup>®</sup>, C2G has provided end-to-end connectivity solutions serving a variety of commercial markets—including corporate, digital signage, education, healthcare, home theatre, and hospitality. In 2014, C2G joined the Data Communications division of Legrand, a leader in network infrastructure solutions, with products designed to support data centre, building network or audio/video applications. Now, as a brand of Legrand, C2G brings a complete portfolio

of products and solutions including Audio/Video & PC, Data Connectivity, Physical Infrastructure, and Power Management—all designed for installation in Data Centres, Networks, and Work Spaces or to connect a broad range of Devices. With around 2,000 products ready to ship through its channel network, C2G can quickly deliver, regardless of how big or small your project is. We only use the finest components and the latest technology to optimise performance and ensure compliance to industry specifications.

C2G is committed to helping partners provide unique products, while delivering unparalleled service and value-added solutions.

---

## Distributors & Resellers

C2G products are widely available through distribution. Our close relationships with the industry's top distributors mean many of our products are available within a quick turn around time. All of our packaging is eco friendly to keep costs down, while enabling C2G resellers to customise the final solution. To learn more about the exciting opportunities C2G offers go to [www.c2g.com/uk](http://www.c2g.com/uk) or call our European office at 0800 328 2916 (UK) or +44 (0)1952 677300 (EMEA).

## Terms & Conditions

Prices are subject to change without notice. Custom ordered products are non-returnable and cannot be cancelled. Shipping discrepancies must be reported within five days of receipt.

Call our customer service department for more information at: 0800 328 2916 (UK) or +44 (0)1952 677300 (EMEA)

## Returns

Any C2G product returns should first be handled through the reseller or distributor from where you originally purchased the product.

## Warranty

C2G offers a lifetime guarantee against defects and labour on all cables. Other distributed products such as active devices and computer accessories carry a full, one year warranty against defects. Warranties do not apply to damage from misuse or consequential damage. Our warranty liability will not exceed the purchase price of a product. C2G assumes no liability for damage and/or injury resulting from use of equipment supplied by this company, including, but not limited to, the loss of data or profit.

## Live Chat

Receive immediate answers to your questions from one of our cable experts. Click Live Chat from [www.c2g.com/uk](http://www.c2g.com/uk) and within seconds you will be in touch with one of our connectivity experts. Hours of operation are Monday to Friday 8:30am to 22:30pm UK time. After hours, your questions will automatically be emailed to our experts and answered the next business day.

## ConnectXpress

C2G's ConnectXpress tool offers thousands of cabling solutions, making it simple and convenient to find a product for your application. Start by going to <http://www.c2g.com/uk/connectxpress>. From there select the connectivity solution category that matches your application or device, then choose your connector, colour, length or other special options and you'll be presented with only the products that meet your needs. If you're not sure what you need, select the device you are trying to connect and discover the device's common connectors. ConnectXpress is available online 24/7 and is your on demand connectivity expert.

## Errors & Omissions

From time to time there may be information in our product categories that contains typographical errors, inaccuracies, or omissions that may relate to product descriptions, pricing, and availability. C2G reserves the right to correct any errors, inaccuracies or omissions, and to change or update information at any time without prior notice (including after you have submitted your order).

Note: Apple<sup>®</sup>, iPod<sup>®</sup> and iPhone<sup>®</sup> are registered trademarks of Apple Computer, Inc., registered in the U.S. and other countries. The products in this catalogue are not manufactured or endorsed by Apple Computer Inc.

Vista<sup>®</sup> and Windows<sup>®</sup> are registered trademarks of Microsoft<sup>®</sup> Corporation. The products in this catalogue are not manufactured or endorsed by Microsoft Corporation.

All other third party brands, trademarks, and registered trademarks are the property of their respective owners.



DATA

# NETWORKING

SOLUTIONS

# Expanded Line of DATA COMMUNICATION SOLUTIONS



## Third Party Legrand-branded Transceivers & Direct Attach Cables (DAC)

- Competitively priced
- Meets or exceeds the OEM equivalent spec
- 100% OEM compatibility guaranteed
- Lifetime warranty
- Complies with Multi-Source Agreement (MSA) standards
- 10 to 14 Day Lead Time

# TRANSCEIVERS



SFP-1G-T-LEG



SFP-10G-LR-AR-LEG



SFP-GIG-LX-LEG

## ALCATEL-LUCENT® COMPATIBLE 100GBASE TRANSCEIVERS

Part No.	Description
3HE00028CA-LEG	Alcatel-Lucent TAA Compliant 1000Base-LX SFP Transceiver (SMF, 1310nm, 10km, LC, DOM)
SFP-GIG-LX-LEG	Alcatel-Lucent TAA Compliant 1000Base-LX SFP Transceiver (SMF, 1310nm, 10km, LC)
SFP-GIG-T-LEG	Alcatel-Lucent TAA Compliant 1000Base-TX SFP Transceiver (Copper, 100m, RJ-45)

## ARISTA NETWORKS® COMPATIBLE 100GBASE TRANSCEIVERS

Part No.	Description
QSFP100GLR4AR-LEG	Arista Networks 100GBase-LR4 QSFP28 Transceiver (SMF, 1270nm to 1330nm, 10km, LC, DOM)
QSFP100GSR4AR-LEG	Arista Networks 100GBase-SR QSFP28 Transceiver (MMF, 850nm, 100m, MPO, DOM)

## ARISTA NETWORKS® COMPATIBLE 40GBASE TRANSCEIVERS

Part No.	Description
40GBASEXSR4AR-LEG	Arista Networks TAA compliant 40GBase-SR4 QSFP+ Transceiver (MMF, 850nm, 300m, MPO)
QSFP40GLR4AR-LEG	Arista Networks TAA Compliant 40GBase-LR4 QSFP+ Transceiver (SMF, 1270nm to 1330nm, 10km, LC, DOM)
QSFP40GLRL4AR-LEG	Arista Networks TAA Compliant 40GBase-LR4 QSFP+ Transceiver (SMF, 1270nm to 1330nm, 1km, LC, DOM)
QSFP40GPLR4AR-LEG	Arista Networks TAA Compliant 40GBase-PLR4 QSFP+ Transceiver (SMF, 1310nm, 10km, MPO, DOM)
QSFP40GPLRL4AR-LEG	Arista Networks TAA Compliant 40GBase-PLR4 QSFP+ Transceiver (SMF, 1310nm, 10km, MPO, DOM)
QSFP40GSR4AR-LEG	Arista Networks TAA Compliant 40GBase-SR4 QSFP+ Transceiver (MMF, 850nm, 150m, MPO, DOM)
QSFP40GUNIVAR-LEG	Arista Networks TAA Compliant 40GBase-LX4 QSFP+ Transceiver (SMF/MMF, 1310nm, 500m/150m, LC, DOM)
QSFP40GXSR4AR-LEG	Arista Networks TAA Compliant 40GBase-SR4 QSFP+ Transceiver (MMF, 850nm, 400m, MPO, DOM)
QSFP-LR4-LEG	Arista Networks TAA Compliant 40GBase-LR4 QSFP+ Transceiver (SMF, 1270nm to 1330nm, 10km, LC, DOM)
QSFP-SR4-LEG	Arista Networks TAA Compliant 40GBase-SR4 QSFP+ Transceiver (MMF, 850nm, 150m, MPO, DOM)

## ARISTA NETWORKS® COMPATIBLE 10GBASE TRANSCEIVERS

Part No.	Description
SFP-10G-LR-AR-LEG	Arista Networks 10GBase-LR SMF SFP+ Transceiver Module
SFP-10G-SR-AR-LEG	Arista Networks 10GBase-SR MMF SFP+ Transceiver Module

## ARISTA NETWORKS® COMPATIBLE 1000BASE TRANSCEIVER

Part No.	Description
SFP-1G-T-LEG	Arista Networks 1000Base-TX COPPER SFP (MINI-GBIC) Transceiver Module



10G-SFP+ LR-LEG



AA1419013-ES-LEG



XBR-000147-LEG

**AVAYA® / NORTEL® COMPATIBLE 1000BASE TRANSCEIVERS**

Part No.	Description
AA1419048-E6-LEG	Avaya/Nortel 1000Base-SX MMF SFP (Mini-GBIC) Transceiver Module
AA1419049-E6-LEG	Avaya/Nortel TAA Compliant 1000Base-LX SFP Transceiver (SMF, 1310nm, 10km, LC, DOM)
AA1419013-E5-LEG	Avaya/Nortel 1000Base-SX MMF SFP (MINI-GBIC) Transceiver Module

**AVAYA® / NORTEL® COMPATIBLE 10/100/1000BASE TRANSCEIVER**

Part No.	Description
AA1419043-E6-LEG	Avaya/Nortel TAA Compliant 10/100/1000Base-TX SFP Transceiver (Copper, 100m, RJ-45)

**BROCADE® COMPATIBLE 100GBASE TRANSCEIVERS**

Part No.	Description
100GCFPLR410KM-LEG	Brocade TAA Compliant 100GBase-LR4 CFP Transceiver (SMF, 1310nm, 10km, LC, DOM)
100G-CFP-SR10-LEG	Brocade TAA Compliant 100GBase-SR10 CFP Transceiver (MMF, 850nm, 150m, MPO, DOM)
100GCFP2LR410K-LEG	Brocade TAA Compliant 100GBase-LR4 CFP2 Transceiver (SMF, 1310nm, 10km, LC, DOM)

**BROCADE® COMPATIBLE 40GBASE TRANSCEIVERS**

Part No.	Description
40G-QSFP-ER4-LEG	Brocade TAA Compliant 40GBase-ER4 QSFP+ Transceiver (SMF, 1270nm to 1330nm, 40km, LC, DOM)
40G-QSFP-LM4-LEG	Brocade TAA compliant 40GBase-IR4 QSFP+ Transceiver (SMF, 1270nm to 1330nm, 2km, LC, DOM)
40G-QSFP-LR4-LEG	Brocade TAA Compliant 40GBase-LR4 QSFP+ Transceiver (SMF, 1270nm to 1330nm, 10km, LC, DOM)
40G-QSFP-SR4-LEG	Brocade TAA Compliant 40GBase-SR4 QSFP+ Transceiver (MMF, 850nm, 150m, MPO, DOM)

**BROCADE® COMPATIBLE 10GBASE TRANSCEIVERS**

Part No.	Description
10G-SFP+ LR-LEG	Brocade TAA Compliant 10GBase-LR SFP+ Transceiver (SMF, 1310nm, 10km, LC, DOM)
10G-SFP+ SR-LEG	Brocade 10GBase-SR MMF SFP+ Transceiver Module

**BROCADE® COMPATIBLE 8Gbs FIBRE CHANNEL TRANSCEIVER**

Part No.	Description
XBR-000147-LEG	Brocade TAA Compliant 8Gbs fibre Channel SW SFP+ Transceiver (MMF, 850nm, 300m, LC)

**BROCADE® COMPATIBLE 1000BASE TRANSCEIVERS**

Part No.	Description
E1MG-SX-OM-LEG	Brocade 1000Base-SX MMF SFP (Mini-GBIC) Transceiver Module
E1MG-LX-OM-LEG	Brocade 1000Base-LX SMF SFP (MINI-GBIC) Transceiver Module
E1MG-TX-LEG	Brocade 1000Base-TX Copper SFP (MINI-GBIC) Transceiver Module

# TRANSCEIVERS



GLC-FE-100FX-LEG



GLC-GE-100FX-LEG



QSFP-40G-SR4-LEG

## CISCO® COMPATIBLE 100GBASE TRANSCEIVERS

Part No.	Description
CFP100GLR4LC-LEG	Cisco TAA Compliant 100GBase-LR4 CFP Transceiver (SMF, 1310nm, 10km, LC, DOM)
CFP-100G-SR10-LEG	Cisco TAA Compliant 100GBase-SR10 CFP Transceiver (MMF, 850nm, 150m, MPO, DOM)
CFP2-100G-LR4-LEG	Cisco TAA Compliant 100GBase-LR4 CFP2 Transceiver (SMF, 1310nm, 10km, LC, DOM)
GLC-FE-100BX-U-LEG	Cisco TAA Compliant 100Base-BX SFP Transceiver (SMF, 1310nmTx/1550nmRx, 10km, LC)
GLCFE100FXRGD-LEG	Cisco 100GBase-FX MMF SFP (Mini-GBIC) Transceiver Module
GLCFE100LXRGD-LEG	Cisco TAA Compliant 100Base-LX SFP Transceiver (SMF, 1310nm, 10km, LC, Rugged)
QSFP100GLR4S-LEG	Cisco 100GBase-LR4 QSFP28 Transceiver (SMF, 1270nm to 1330nm, 10km, LC, DOM)
QSFP100GSR4S-LEG	Cisco 100GBase-SR QSFP28 Transceiver (MMF, 850nm, 100m, MPO, DOM)
GLC-FE-100FX-LEG	Cisco 100GBase-FX MMF SFP (MINI-GBIC) Transceiver Module
GLC-FE-100LX-LEG	Cisco 100GBase-LX SMF SFP (MINI-GBIC) Transceiver Module
GLC-GE-100FX-LEG	Cisco 100GBase-FX MMF SFP (Mini-GBIC) Transceiver Module

## CISCO® COMPATIBLE 40GBASE TRANSCEIVERS

Part No.	Description
CFP-40G-LR4-LEG	Cisco TAA Compliant 40GBase-LR4 CFP Transceiver (SMF, 1310nm, 10km, LC, DOM)
QSFP40GSR4LC-LEG	Cisco TAA Compliant 40GBase-LX4 QSFP+ Transceiver (SMF/MMF, 1310nm, 500m/150m, LC, DOM)
FET-40G-LEG	Cisco TAA Compliant 40GBase-SR4 QSFP+ Transceiver (MMF, 850nm, 100m, MPO, DOM)
QSFP-40G-CSR4-LEG	Cisco TAA Compliant 40GBase-SR4 QSFP+ Transceiver (MMF, 850nm, 400m, MPO, DOM)
QSFP-40G-ER4-LEG	Cisco TAA Compliant 40GBase-ER4 QSFP+ Transceiver (SMF, 1270nm to 1330nm, 40km, LC, DOM)
QSFP-40G-LR4-LEG	Cisco TAA Compliant 40GBase-LR4 QSFP+ Transceiver (SMF, 1270nm to 1330nm, 10km, LC, DOM)
QSFP-40G-LR4-S-LEG	Cisco TAA Compliant 40GBase-LR4 QSFP+ Transceiver (SMF, 1310nm, 10km, LC, DOM)
QSFP-40G-SR-BD-LEG	Cisco TAA Compliant 40GBase-SR QSFP+ Transceiver (MMF, 832nm-918nm, 150m, LC, DOM)
QSFP-40G-SR4-S-LEG	Cisco TAA Compliant 40GBase-SR4 QSFP+ Transceiver (MMF, 850nm, 100m, MPO, DOM)
QSFP-40GE-LR4-LEG	Cisco TAA Compliant 40GBase-LR4 QSFP+ Transceiver (SMF, 1270nm to 1330nm, 10km, LC, DOM)
QSFP4X10GLRS-LEG	Cisco TAA Compliant 40GBase-PLR4 QSFP+ Transceiver (SMF, 1310nm, 10km, MPO, DOM)
WSP-Q40GLR4L-LEG	Cisco TAA Compliant 40GBase-IR4 QSFP+ Transceiver (SMF, 1270nm to 1330nm, 2km, LC, DOM)
QSFP-40G-SR4-LEG	Cisco TAA Compliant 40GBase-SR MMF QSFP+ Transceiver (MMF, 850nm, 550m, LC)





DS-SFP-FC4G-SW-LEG



SFP-10G-LR-S-LEG



SFP-OC3-SR-LEG

**CISCO® COMPATIBLE 10GBASE TRANSCEIVERS**

Part No.	Description
SFP-10G-LR-S-LEG	Cisco TAA Compliant 10GBase-LR SFP+ Transceiver (SMF, 1310nm, 10km, LC, DOM)
SFP-10G-SR-X-LEG	Cisco TAA Compliant 10GBase-SR SFP+ Transceiver (MMF, 850nm, 300m, LC, DOM)
SFP-10G-SR-X-LEG	Cisco TAA Compliant 10GBase-SR SFP+ Transceiver (MMF, 850nm, 300m, LC, DOM, Rugged)
SFP-10G-ZR-LEG	Cisco TAA Compliant 10GBase-ZR SFP+ Transceiver (SMF, 1550nm, 80km, LC, DOM)
XFP10GLROC192S-LEG	Cisco TAA Compliant 10GBase-LR XFP Transceiver (SMF, 1310nm, 10km, LC, DOM)
SFP-10G-ER-LEG	Cisco TAA Compliant 10GBase-ER SMF SFP+ Transceiver (Single-Mode, 1550nm, 40km, LC, DOM)
SFP-10G-LR-LEG	Cisco TAA Compliant 10GBase-LR SMF SFP+ Transceiver (Single-Mode, 1310nm, 10km, LC, DOM)
SFP-10G-LRM-LEG	Cisco TAA Compliant 10GBase-LRM MMF SFP+ Transceiver (Multimode, 1310nm, 220m, LC, DOM)
SFP-10G-SR-LEG	Cisco TAA Compliant 10GBase-SR MMF SFP+ Transceiver (Multimode, 850nm, 300m, LC, DOM)
XFP-10G-MM-SR-LEG	Cisco TAA Compliant 10GBase-SR MMF XFP Transceiver (Multimode, 850nm, 300m, LC, DOM)
XFP10GLR192SRL-LEG	Cisco TAA Compliant 10GBase-LR SMF XFP Transceiver (Single-Mode, 1310nm, 10km, LC, DOM)

**CISCO® COMPATIBLE 1/2/4/8Gbs TRANSCEIVERS**

Part No.	Description
ONS-SE-G2F-SX-LEG	Cisco TAA Compliant 1/2Gbs Fibre Channel SW SFP Transceiver (MMF, 850nm, 550m, LC)
DS-SFP-FC4G-SW-LEG	Cisco TAA Compliant 1/2/4Gbs Fibre Channel SW SFP Transceiver (MMF, 850nm, 150m, LC)
DS-SFP-FC8G-LW-LEG	Cisco TAA Compliant 2/4/8Gbs Fibre Channel LW SFP+ Transceiver (SMF, 1310nm, 10km, LC)
DS-SFP-FC8G-SW-LEG	Cisco TAA Compliant 2/4/8Gbs Fibre Channel SW MMF SFP+ Transceiver (MMF, 850nm, 150m, LC)

**CISCO® COMPATIBLE OC-3-SR SFP TRANSCEIVER**

Part No.	Description
SFP-OC3-SR-LEG	Cisco TAA Compliant OC-3-SR SFP Transceiver (MMF, 1310nm, 2km, LC)

# TRANSCEIVERS



DEM-311GT-LEG



GP-SFP2-1F-LEG



GP-SFP2-1Z-LEG

## D-LINK® COMPATIBLE DEM-311GT TRANSCEIVER

Part No.	Description
DEM-311GT-LEG	D-Link TAA Compliant 1000Base-SX SFP Transceiver (MMF, 850nm, 550m, LC)

## DELL FORCE10® COMPATIBLE 100GBASE TRANSCEIVERS

Part No.	Description
GP-SFP2-1F-LEG	Dell Force10 TAA Compliant 100Base-FX SFP Transceiver (MMF, 1310nm, 2km, LC)

## DELL FORCE10® COMPATIBLE 40GBASE TRANSCEIVERS

Part No.	Description
	Dell Force10 TAA Compliant 40GBase-1LR QSFP+ Transceiver (SMF, 1270nm-1330nm, 10km, MPO, DOM)
GPQSFP40GE1SR-LEG	Dell Force10 TAA Compliant 40GBase-SR4 QSFP+ Transceiver (MMF, 850nm, 150m, MPO, DOM)
GPQSFP40GEESR-LEG	Dell Force10 TAA Compliant 40GBase-ESR QSFP+ Transceiver (MMF, 850nm, 150m, MPO, DOM)
GPQSFP40GEIR4-LEG	Dell Force10 TAA Compliant 40GBase-IR4 QSFP+ Transceiver (SMF, 1310nm, 1.4km, MPO, DOM)
GPQSFP40GEP4M4-LEG	Dell Force10 TAA Compliant 40GBase-PSM4 QSFP+ Transceiver (SMF, 1310nm, 10km, MPO, DOM)
GPQSFP40GE1ER-LEG	Dell Force10 TAA Compliant 40GBase-ER4 QSFP+ Transceiver (SMF, 1270nm to 1330nm, 40km, LC, DOM)
GPQSFP40GEESR4-LEG	Dell Force10 TAA Compliant 40GBase-SR4 QSFP+ Transceiver (MMF, 850nm, 300m, MPO, DOM)

## DELL FORCE10® COMPATIBLE 10GBASE TRANSCEIVERS

Part No.	Description
GP-10GSFP-1E-LEG	Dell Force10 TAA Compliant 10GBase-ER SFP+ Transceiver (SMF, 1550nm, 40km, LC, DOM)
GP-10GSFP-1L-LEG	Dell Force10 TAA Compliant 10GBase-LR SFP+ Transceiver (SMF, 1310nm, 10km, LC, DOM)
GP-10GSFP-1S-LEG	Dell Force10 TAA Compliant 10GBase-SR SFP+ Transceiver (MMF, 850nm, 300m, LC, DOM)
GP-XFP-1L-LEG	Dell Force10 TAA Compliant 10GBase-LR XFP Transceiver (SMF, 1310nm, 10km, LC, DOM)

## DELL FORCE10® COMPATIBLE 1000BASE TRANSCEIVERS

Part No.	Description
GP-SFP2-1S-LEG	Dell Force10 TAA Compliant 1000Base-SX SFP Transceiver (MMF, 850nm, 550m, LC)
GP-SFP2-1T-LEG	Dell Force10 TAA Compliant 1000Base-TX SFP Transceiver (Copper, 100m, RJ-45)
GP-SFP2-1Y-LEG	Dell Force10 TAA Compliant 1000Base-LX SFP Transceiver (SMF, 1310nm, 10km, LC)
GP-SFP2-1Z-LEG	Dell Force10 TAA Compliant 1000Base-ZX SFP Transceiver (SMF, 1550nm, 70km, LC)

## DELL® COMPATIBLE 100GBASE TRANSCEIVERS

Part No.	Description
QSFP28100GSR4D-LEG	Dell 100GBase-SR QSFP28 Transceiver (MMF, 850nm, 100m, MPO, DOM)



407-BBON-LEG



407-BBOP-LEG



462-3623-LEG

**DELL® COMPATIBLE 40GBASE TRANSCEIVERS**

Part No.	Description
407-BBGN-LEG	Dell TAA Compliant 40GBase-LR4 QSFP+ Transceiver (SMF, 1270nm to 1330nm, 10km, LC, DOM)
407-BBOI-LEG	Dell TAA Compliant 40GBase-SR4 QSFP+ Transceiver (MMF, 850nm, 150m, MPO, DOM)
407-BB0Z-LEG	Dell TAA Compliant 40GBase-SR4 QSFP+ Transceiver TAA Compliant (MMF, 850nm, 150m, MPO, DOM)
407-BBQV-LEG	Dell TAA Compliant 40GBase-PSM4 QSFP+ Transceiver (SMF, 1310nm, 10km, MPO, DOM)
407-BBRC-LEG	Dell TAA Compliant 40GBase-LM4 QSFP+ Transceiver (MMF, 1270nm to 1330nm, 150m, LC, DOM)
430-4593-LEG	Dell TAA Compliant 40GBase-SR4 QSFP+ Transceiver (MMF, 850nm, 150m, MPO, DOM)
462-3624-LEG	Dell TAA Compliant 40GBase-ESR4 QSFP+ Transceiver (MMF, 850nm, 300m, MPO, DOM)



330-2403-LEG

**DELL® COMPATIBLE 10GBASE TRANSCEIVERS**

Part No.	Description
330-2403-LEG	Dell TAA Compliant 10GBase-LRM SFP+ Transceiver (MMF, 1310nm, 220m, LC, DOM)
330-2404-LEG	Dell TAA Compliant 10GBase-LR SFP+ Transceiver (SMF, 1310nm, 10km, LC, DOM)
330-2405-LEG	Dell TAA Compliant 10GBase-SR SFP+ Transceiver (MMF, 850nm, 300m, LC, DOM)
330-2409-LEG	Dell TAA Compliant 10GBase-LR SFP+ Transceiver (SMF, 1310nm, 10km, LC, DOM)
330-2410-LEG	Dell TAA Compliant 10GBase-SR SFP+ Transceiver (MMF, 850nm, 300m, LC, DOM)
330-5819-LEG	Dell TAA Compliant 10GBase-SR SFP+ Transceiver (MMF, 850nm, 300m, LC, DOM)
330-8721-LEG	Dell TAA Compliant 10GBase-SR SFP+ Transceiver (MMF, 850nm, 300m, LC, DOM)
331-5310-LEG	Dell TAA Compliant 10GBase-LR SFP+ Transceiver (SMF, 1310nm, 10km, LC, DOM)
331-5311-LEG	Dell TAA Compliant 10GBase-SR SFP+ Transceiver (MMF, 850nm, 300m, LC, DOM)
407-BB0J-LEG	Dell TAA Compliant 10GBase-SR SFP+ Transceiver (MMF, 850nm, 300m, LC, DOM)
407-BBOK-LEG	Dell TAA Compliant 10GBase-SR SFP+ Transceiver (MMF, 850nm, 300m, LC, DOM)
407-BBON-LEG	Dell TAA Compliant 10GBase-LRM SFP+ Transceiver (MMF, 1310nm, 220m, LC, DOM)
407-BBOP-LEG	Dell TAA Compliant 10GBase-LR SFP+ Transceiver (SMF, 1310nm, 10km, LC, DOM)
407-BBOU-LEG	Dell TAA Compliant 10GBase-SR SFP+ Transceiver (MMF, 850nm, 300m, LC, DOM)
409-10007-LEG	Dell TAA compliant 10GBase-LR XFP Transceiver (SMF, 1310nm, 10km, LC)
430-4585-CW55-LEG	Dell TAA Compliant 10GBase-CWDM SFP+ Transceiver (SMF, 1550nm, 40km, LC, DOM)
430-4585-LEG	Dell TAA Compliant 10GBase-ER SFP+ Transceiver (SMF, 1550nm, 40km, LC, DOM)
430-4909-LEG	Dell TAA Compliant 10GBase-LRM SFP+ Transceiver (MMF, 1310nm, 220m, LC, DOM)
462-3623-LEG	Dell TAA Compliant 10GBase-SR SFP+ Transceiver (MMF, 850nm, 300m, LC, DOM)

# TRANSCEIVERS



310-7225-LEG



320-2881-LEG



462-3621-LEG

## DELL® COMPATIBLE 100BASE TRANSCEIVERS

Part No.	Description
310-7225-LEG	Dell TAA Compliant 1000Base-TX SFP Transceiver (Copper, 100m, RJ-45)
320-2879-LEG	Dell TAA Compliant 1000Base-LX SFP Transceiver (SMF, 1310nm, 10km, LC)
320-2881-LEG	Dell TAA Compliant 1000Base-SX SFP Transceiver (MMF, 850nm, 550m, LC)
331-5308-LEG	Dell TAA Compliant 1000Base-SX SFP Transceiver (MMF, 850nm, 550m, LC, DOM)
331-5309-LEG	Dell TAA Compliant 1000Base-LX SFP Transceiver (SMF, 1310nm, 10km, LC, DOM)
407-10439-LEG	Dell TAA compliant 10/100/1000Base-TX SFP Transceiver (Copper, 100m, RJ-45)
407-10933-LEG	Dell TAA compliant 1000Base-SX SFP Transceiver (MMF, 850nm, 550m, LC)
407-BB00-LEG	Dell TAA Compliant 1000Base-LX SFP Transceiver (SMF, 1310nm, 10km, LC, DOM)
407-BB0R-LEG	Dell TAA compliant 1000Base-SX SFP Transceiver (MMF, 850nm, 550m, LC)
430-4586-LEG	Dell TAA Compliant 1000Base-ZX SFP Transceiver (SMF, 1550nm, 80km, LC)
462-3619-LEG	Dell TAA Compliant 1000Base-TX SFP Transceiver (Copper, 100m, RJ-45)
462-3620-LEG	Dell TAA Compliant 1000Base-SX SFP Transceiver (MMF, 850nm, 550m, LC, DOM)
462-3621-LEG	Dell TAA Compliant 1000Base-LX SFP Transceiver (SMF, 1310nm, 10km, LC, DOM)



MGBIC-LC01-LEG



10301-LEG

## ENTERASYS® COMPATIBLE 100BASE TRANSCEIVERS

Part No.	Description
MGBIC-LC01-LEG	Enterasys TAA Compliant 1000Base-SX SFP Transceiver (MMF, 850nm, 550m, LC)
MGBIC-LC03-LEG	Enterasys TAA Compliant 1000BASE-MX MMF SFP (MINI-GBIC) Transceiver (MMF, 1310nm, 2km, LC)

## EXTREME NETWORKS® COMPATIBLE 10GBASE TRANSCEIVER

Part No.	Description
10301-LEG	Extreme Networks TAA Compliant 10GBASE-SR MMF SFP+ Transceiver Module



FTLF8528P2BCV-LEG



FTLX8573D3BTL-LEG



SFP-532-LEG

### FINISAR® COMPATIBLE 100GBASE TRANSCEIVERS

Part No.	Description
FTLC1121RDNL-LEG	Finisar TAA Compliant 100GBase-LR4 CFP2 Transceiver (SMF, 1310nm, 10km, LC, DOM)
FTLC1183RDNL-LEG	Finisar TAA Compliant 100GBase-LR4 CFP Transceiver (SMF, 1310nm, 10km, LC, DOM)

### FINISAR® COMPATIBLE 40GBASE TRANSCEIVERS

Part No.	Description
FTL410QE2C-LEG	Finisar TAA Compliant 40GBase-SR4 QSFP+ Transceiver (MMF, 850nm, 150m, MPO, DOM)
FTL4C1QE1C-LEG	Finisar TAA compliant 40GBase-LR4 QSFP+ Transceiver (SMF, 1270nm to 1330nm, 10km, LC, DOM)

### FINISAR® COMPATIBLE 10GBASE TRANSCEIVERS

Part No.	Description
FTLX8573D3BTL-LEG	Finisar TAA Compliant 10GBase-SR SFP+ Transceiver (MMF, 850nm, 300m, LC, DOM)
FTLX1471D3BCL-LEG	Finisar TAA Compliant 10GBASE-LR SMF SFP+ Transceiver (SMF, 1310nm, 10km, LC, DOM)
FTLX8571D3BCL-LEG	Finisar TAA Compliant 10GBASE-SR MMF SFP+ Transceiver (MMF, 850nm, 300m, LC, DOM)
FTLX8571D3BCV-LEG	Finisar TAA Compliant 10GBASE-SR MMF SFP+ Transceiver (MMF, 850nm, 300m, LC, DOM)

### FINISAR® COMPATIBLE 1/2/4/8GBS FIBRE CHANNEL TRANSCEIVERS

Part No.	Description
FTLF8524P2BNL-LEG	Finisar TAA Compliant 1/2/4GBS Fibre Channel SW MMF SFP (mini-GBIC) Transceiver (MMF, 850nm, 150m, LC)
FTLF8524P2BNV-LEG	Finisar TAA Compliant 1/2/4GBS Fibre Channel SW MMF SFP (mini-GBIC) Transceiver (MMF, 850nm, 150m, LC)
FTLF8528P3BCV-LEG	Finisar TAA Compliant 2/4/8Gbs Fibre Channel SW SFP+ Transceiver (MMF, 850nm, 300m, LC)
FTLF8528P2BCV-LEG	Finisar TAA Compliant 2/4/8GBS Fibre Channel SW MMF SFP+ Transceiver (Multimode, 850nm, 300m, LC)

### FORCE10® COMPATIBLE 10GBASE TRANSCEIVER

Part No.	Description
GP-XFP-1S-LEG	Force10 TAA Compliant 10GBASE-SR MMF XFP Transceiver Module

### GIGAMON SYSTEMS® COMPATIBLE 10GBASE TRANSCEIVER

Part No.	Description
SFP-532-LEG	TAA Compliant 10GBase-SR SFP+ Transceiver (MMF, 850nm, 300m, LC, DOM)

# TRANSCEIVERS

## HP® COMPATIBLE 100GBASE TRANSCEIVERS

Part No.	Description
GLC-LH-SM-LEG	HP TAA Compliant 100BASE-FX MMF SFP (Mini-GBIC) Transceiver (SMF, 1310nm, 10km, LC)
J9054C-LEG	HP TAA Compliant 100BASE-FX MMF SFP (MINI-GBIC) Transceiver (MMF, 1310nm, 2km, LC)

## HP® COMPATIBLE 10GBASE TRANSCEIVERS

Part No.	Description
455883-B21-LEG	HP TAA Compliant 10GBASE-SR MMF SFP+ Transceiver (MMF, 850nm,300m, LC, DOM)
J9150A-LEG	HP TAA Compliant 10GBASE-SR MMF SFP+ Transceiver (MMF, 850nm, 300m, LC, DOM)
JD092B-LEG	HP TAA Compliant 10GBASE-SR MMF SFP+ Transceiver (MMF, 850nm, 300m, LC, DOM)
J9151A-LEG	HP TAA Compliant 10GBASE-LR SMF SFP+ Transceiver (SMF, 1310nm, 10km, LC, DOM)
JD094B-LEG	HP TAA Compliant 10GBASE-LR SMF SFP+ Transceiver (SMF, 1310nm, 10km, LC, DOM)

## HP® COMPATIBLE 10/100/1000BASE TRANSCEIVERS

Part No.	Description
J8177C-LEG-10PK	HP TAA Compliant 10/100/1000Base-TX SFP (mini-GBIC) Transceiver (Copper, 100m, RJ-45) - 10 Pack
J8177C-LEG-5PK	HP TAA Compliant 10/100/1000Base-TX SFP (mini-GBIC) Transceiver (Copper, 100m, RJ-45) - 5 Pack

## HP® COMPATIBLE 2/4/8Gbs FIBRE CHANNEL TRANSCEIVER

Part No.	Description
AJ716A-LEG	HP TAA Compliant 2/4/8Gbs Fibre Channel SW MMF SFP+ Transceiver (MMF, 850nm, 300m, LC)

## HP® COMPATIBLE 1000BASE TRANSCEIVERS

Part No.	Description
J4858C-LEG-10PK	HP TAA Compliant 1000Base-SX SFP (mini-GBIC) Transceiver (MMF, 850nm, 550m, LC) - 10 Pack
J4858C-LEG-5PK	HP TAA Compliant 1000Base-SX SFP (mini-GBIC) Transceiver (MMF, 850nm, 550m, LC) - 5 Pack
J4859C-LEG-10PK	HP TAA Compliant 1000Base-LX SFP (mini-GBIC) Transceiver (SMF, 1310nm, 10km, LC) - 10 Pack
J4859C-LEG-5PK	HP TAA Compliant 1000Base-LX SFP (mini-GBIC) Transceiver (SMF, 1310nm, 10km, LC) - 5 Pack
J8177C-LEG-10PK	HP TAA Compliant 10/100/1000Base-TX SFP (mini-GBIC) Transceiver (Copper, 100m, RJ-45) - 10 Pack
J8177C-LEG-5PK	HP TAA Compliant 10/100/1000Base-TX SFP (mini-GBIC) Transceiver (Copper, 100m, RJ-45) - 5 Pack
3CSFP91-LEG	HP TAA Compliant 1000BASE-SX MMF SFP (mini-GBIC) Transceiver (MMF, 850nm, 550m, LC)
453154-B21-LEG	HP TAA Compliant 1000BASE-TX COPPER SFP (mini-GBIC) Transceiver (Copper, 100m, RJ-45)
J4858C-LEG	HP TAA Compliant 1000BASE-SX MMF SFP (mini-GBIC) Transceiver (Multimode, 850nm, 550m, LC)
J4859C-LEG	HP TAA Compliant 1000BASE-LX SMF SFP (mini-GBIC) Transceiver (SMF, 1310nm, 10km, LC)
J4860C-LEG	HP TAA Compliant 1000BASE-ZX SMF SFP (mini-GBIC) Transceiver (SMF, 1550nm, 70km, LC)
J8177C-LEG	HP TAA Compliant 1000BASE-TX Copper SFP (mini-GBIC) Transceiver (Copper, 100m, RJ-45)
JD089B-LEG	HP TAA Compliant 1000BASE-TX COPPER SFP (mini-GBIC) Transceiver (Copper, 100m, RJ-45)
JD118B-LEG	HP TAA Compliant 1000BASE-SX MMF SFP (mini-GBIC) Transceiver (MMF, 850nm, 550m, LC, DOM)
JD119B-LEG	HP TAA Compliant 1000BASE-LX SMF SFP (mini-GBIC) Transceiver (SMF, 1310nm, 10km, LC, DOM)
JD493A-LEG	HP TAA Compliant 1000BASE-SX MMF SFP (mini-GBIC) Transceiver (MMF, 850nm, 550m, LC)



46C3447-LEG



QFXSFP10GESR-LEG



EX-SFP-1GE-LX-LEG

**IBM® COMPATIBLE 10GBASE TRANSCEIVER**

Part No.	Description
46C3447-LEG	IBM TAA Compliant 10GBase-SR SFP+ Transceiver (MMF, 850nm, 300m, LC, DOM)

**INTEL® COMPATIBLE 10GBASE TRANSCEIVERS**

Part No.	Description
E10GSFPLR-LEG	Intel TAA Compliant 10GBase-LR SFP+ Transceiver (SMF, 1310nm, 10km, LC, DOM)
E10GSFPSR-LEG	Intel TAA Compliant 10GBase-SR MMF SFP+ Transceiver (Multimode, 850nm, 300m, LC, DOM)

**JUNIPER NETWORKS® COMPATIBLE 10GBASE TRANSCEIVERS**

Part No.	Description
EX-XFP-10GE-SR-LEG	Juniper Networks TAA Compliant 10GBase-SR XFP Transceiver (MMF, 850nm, 300m, LC, DOM)
QFXSFP10GESR-LEG	Juniper Networks TAA Compliant 10GBase-SR SFP+ Transceiver (MMF, 850nm, 300m, LC, DOM)
SFP-10GE-LR-LEG	Juniper Networks TAA Compliant 10GBase-LR SFP+ Transceiver (SMF, 1310nm, 10km, LC, DOM)
EX-SFP-10GE-LR-LEG	Juniper Networks TAA Compliant 10GBase-LR SMF SFP+ Transceiver (SMF, 1310nm, 10km, LC, DOM)
EX-SFP-10GE-SR-LEG	Juniper Networks TAA Compliant 10GBase-SR MMF SFP+ Transceiver (MMF, 850nm, 300m, LC, DOM)
EX-XFP-10GE-LR-LEG	Juniper Networks TAA Compliant 10GBase-LR SMF XFP Transceiver (SMF, 1310nm, 10km, LC, DOM)
XFP-10G-S-LEG	Juniper Networks TAA Compliant 10GBase-SR MMF XFP Transceiver (MMF, 850nm, 300m, LC, DOM)

**JUNIPER NETWORKS® COMPATIBLE 10/100/1000BASE TRANSCEIVER**

Part No.	Description
SFP-1GE-FE-E-T-LEG	Juniper Networks 10/100/1000Base -TX COPPER SFP (mini-GBIC) Transceiver (Copper, 100m, RJ-45)

**JUNIPER NETWORKS® COMPATIBLE 1000BASE TRANSCEIVERS**

Part No.	Description
QFX-SFP-1GE-T-LEG	Juniper Networks TAA Compliant 1000Base-TX SFP Transceiver (Copper, 100m, RJ-45)
SFP-1GE-SX-LEG	Juniper Networks TAA Compliant 1000Base-SX MMF SFP (Mini-GBIC) Transceiver (MMF, 850nm, 550m, LC)
SFP-1GE-T-LEG	Juniper Networks TAA Compliant 1000Base-TX Copper SFP (Mini-GBIC) Transceiver (Copper, 100m, RJ-45)
EX-SFP-1GE-LX-LEG	Juniper Networks TAA Compliant 1000Base-LX SMF SFP (Mini-GBIC) Transceiver (SMF, 850nm, 500m, LC)
EX-SFP-1GE-SX-LEG	Juniper Networks TAA Compliant 1000Base-SX MMF SFP (Mini-GBIC) Transceiver (MMF, 850nm, 550m, LC)
EX-SFP-1GE-T-LEG	Juniper Networks TAA Compliant 1000Base-TX COPPER SFP (Mini-GBIC) Transceiver (Copper, 100m, RJ-45)
SFP-1GE-LX-LEG	Juniper Networks TAA Compliant 1000Base-LX SMF SFP (Mini-GBIC) Transceiver (SMF, 1310nm, 10km, LC)
SFP-1GE-T-LEG	Juniper Networks TAA Compliant 1000Base-TX SFP (Mini-GBIC) Transceiver (Copper, 100m, RJ-45)

# TRANSCEIVERS



MFEFX1-LEG



MGBLX1-LEG



MA-SFP-1GB-SX-LEG

## LINKSYS® COMPATIBLE 100GBASE TRANSCEIVER

Part No.	Description
MFEFX1-LEG	Linksys TAA Compliant 100Base-FX SFP Transceiver (MMF, 1310nm, 2km, LC)

## LINKSYS® COMPATIBLE 1000BASE TRANSCEIVERS

Part No.	Description
MGBBX1-LEG	Linksys TAA Compliant 1000Base-BX SFP Transceiver (SMF, 1310nmTx/1490nmRx, 20km, LC, DOM)
MGBLH1-LEG	Linksys TAA Compliant 1000Base-LH SFP Transceiver (SMF, 1310nm, 40km, LC)
MGBLX1-LEG	Linksys TAA Compliant 1000Base-LX SFP Transceiver (SMF, 1310nm, 10km, LC)
MGBSX1-LEG	Linksys TAA Compliant 1000Base-SX SFP Transceiver (MMF, 850nm, 550m, LC)
MGBT1-LEG	Linksys TAA Compliant 1000Base-TX SFP Transceiver (Copper, 100m, RJ-45)

## MERAKI CISCO® COMPATIBLE 1000BASE TRANSCEIVERS

Part No.	Description
MASFP1GBLX10-LEG	Meraki Cisco TAA Compliant 1000Base-LX SFP Transceiver (SMF, 1310nm, 10km, LC, DOM)
MA-SFP-1GB-TX-LEG	Meraki Cisco TAA Compliant 1000Base-TX SFP Transceiver (Copper, 100m, RJ-45)
MA-SFP-1GB-SX-LEG	Meraki Cisco TAA Compliant Compatible 1000Base-SX SFP (mini-GBIC) Transceiver (Multimode, 850nm, 550m, LC, DOM)

## MSA COMPLIANT 100GBASE TRANSCEIVERS

Part No.	Description
CFP-100GB-LR4-LEG	MSA and TAA Compliant 100GBase-LR4 CFP Transceiver (SMF, 1310nm, 10km, LC, DOM)
CFP2-100GB-LR4-LEG	MSA and TAA Compliant 100GBase-LR4 CFP2 Transceiver (SMF, 1310nm, 10km, LC, DOM)
QSFP28100GBLR4-LEG	MSA and TAA Compliant 100GBase-LR4 QSFP28 Transceiver (SMF, 1270nm to 1330nm, 10km, LC, DOM)
QSFP28100GBSR-LEG	MSA and TAA Compliant 100GBase-SR QSFP28 Transceiver (MMF, 850nm, 100m, MPO, DOM)
CFP-100GB-SR10-LEG	MSA and TAA Compliant 100GBase-SR10 CFP Transceiver (MMF, 850nm, 150m, MPO, DOM)

## MSA COMPLIANT 40GBASE TRANSCEIVERS

Part No.	Description
QSFP40GBASEIR4-LEG	MSA and TAA Compliant 40GBase-IR4 QSFP+ Transceiver (SMF, 1270nm to 1330nm, 2km, LC, DOM)
QSFP40GBASELR4-LEG	MSA and TAA Compliant 40GBase-LR4 QSFP+ Transceiver (SMF, 1270nm to 1330nm, 10km, LC, DOM)
QSFP40GBASEPLR-LEG	MSA and TAA Compliant 40GBase-PLR4 QSFP+ Transceiver (SMF, 1310nm, 10km, MPO, DOM)
QSFP40GBASEESR-LEG	MSA and TAA Compliant 40GBase-SR4 QSFP+ Transceiver (MMF, 850nm, 300m, MPO, DOM)
QSFP40GBASE4LC-LEG	MSA and TAA Compliant 40GBase-SR4 QSFP+ Transceiver to 4LC Duplex (MMF, 850nm, 2m, DOM)
QSFP40GBASESR4-LEG	MSA and TAA Compliant 40GBase-SR MMF QSFP+ Transceiver (MMF, 850nm, 150m, MPO, DOM)





SFP-10GBASE-SR-LEG



SFP-1000BASE-SX-LEG

### MSA COMPLIANT 10GBASE TRANSCEIVER

Part No.	Description
SFP-10GBASE-SR-LEG	MSA and TAA Compliant 10GBase-SR SFP+ Transceiver (MMF, 850nm, 300m, LC)

### MSA COMPLIANT 1000BASE TRANSCEIVERS

Part No.	Description
SFP1000BASELX-LEG	MSA and TAA Compliant 1000Base-LX SFP Transceiver (SMF, 1310nm, 10km, LC)
SFP-1000BASE-T-LEG	MSA and TAA Compliant 1000Base-TX SFP Transceiver (Copper, 100m, RJ-45)
SFP-1000BASE-SXLEG	MSA and TAA Compliant 1000Base-SX SFP (mini-GBIC) Transceiver (MMF, 850nm, 550m, LC)



AFM735-10000S-LEG



AGM731F-LEG

### NETGEAR® COMPLIANT 10GBASE TRANSCEIVERS

Part No.	Description
AXM761-LEG	Netgear TAA Compliant 10GBase-SR SFP+ Transceiver (MMF, 850nm, 300m, LC, DOM)
AXM762-LEG	Netgear TAA Compliant 10GBase-LR SFP+ Transceiver (SMF, 1310nm, 10km, LC, DOM)

### NETGEAR® COMPLIANT 100BASE TRANSCEIVERS

Part No.	Description
AFM735-10000S-LEG	Netgear TAA Compliant 100Base-FX SFP Transceiver (MMF, 1310nm, 2km, LC)

### NETGEAR® COMPLIANT 10GBASE TRANSCEIVERS

Part No.	Description
AGM732F-LEG	Netgear TAA Compliant 1000Base-LX SFP Transceiver (SMF, 1310nm, 10km, LC)
AGM734-LEG	Netgear TAA Compliant 1000Base-TX SFP Transceiver (Copper, 100m, RJ-45)
AGM731F-LEG	Netgear TAA Compliant 1000Base-SX MMF SFP (MINI-GBIC) Transceiver (MMF, 850nm, 500m, LC)

## DIRECT ATTACH CABLES (DAC)



SFP-H10GB-CU2M-LEG



SFP-H10GB-CU3M-LEG

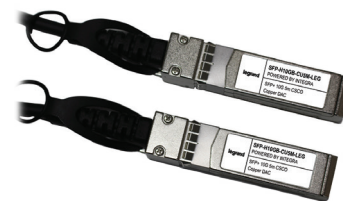

SFP-H10GB-CU5M-LEG

### ARISTA NETWORKS® COMPATIBLE 10GBASE DIRECT ATTACH CABLES

Part No.	Description
CABSFPSFP0.5M-LEG	Arista Networks TAA Compliant 10GBase-CU SFP+ to SFP+ Direct Attach Cable (Passive Twinax, 0.5m)
CAB-SFP-SFP-1M-LEG	Arista Networks TAA Compliant 10GBase-CU SFP+ to SFP+ Direct Attach Cable (Passive Twinax, 1m)
CAB-SFP-SFP-2M-LEG	Arista Networks TAA Compliant 10GBase-CU SFP+ to SFP+ Direct Attach Cable (Passive Twinax, 2m)
CAB-SFP-SFP-3M-LEG	Arista Networks TAA Compliant 10GBase-CU SFP+ to SFP+ Direct Attach Cable (Passive Twinax, 3m)
CAB-SFP-SFP-5M-LEG	Arista Networks TAA Compliant 10GBase-CU SFP+ to SFP+ Direct Attach Cable (Passive Twinax, 5m)

### CISCO® COMPATIBLE 40GBASE DIRECT ATTACH CABLES

Part No.	Description
QSFPH40GACU10M-LEG	Cisco TAA Compliant 40GBase-CU QSFP+ to QSFP+ Direct Attach Cable (Active Twinax, 10m)
QSFPH40GACU7M-LEG	Cisco TAA Compliant 40GBase-CU QSFP+ to QSFP+ Direct Attach Cable (Active Twinax, 7m)
QSFPH40GAOC3M-LEG	Cisco TAA Compliant 40GBase-AOC QSFP+ to QSFP+ Direct Attach Cable (850nm, MMF, 3m)
QSFPH40GAOC7M-LEG	Cisco TAA Compliant 40GBase-AOC QSFP+ to QSFP+ Direct Attach Cable (850nm, MMF, 7m)
QSFP-H40G-CU1M-LEG	Cisco TAA Compliant 40GBase-CU QSFP+ to QSFP+ Direct Attach Cable (Passive Twinax, 1m)
QSFP-H40G-CU3M-LEG	Cisco TAA Compliant 40GBase-CU QSFP+ to QSFP+ Direct Attach Cable (Passive Twinax, 3m)

### CISCO® COMPATIBLE 10GBASE DIRECT ATTACH CABLES

Part No.	Description
SFP-10G-AOC10M-LEG	Cisco TAA Compliant 10GBase-AOC SFP+ to SFP+ Direct Attach Cable (850nm, MMF, 10m)
SFP-10G-AOC1M-LEG	Cisco TAA Compliant 10GBase-AOC SFP+ to SFP+ Direct Attach Cable (850nm, MMF, 1m)
SFP-10G-AOC3M-LEG	Cisco TAA Compliant 10GBase-AOC SFP+ to SFP+ Direct Attach Cable (850nm, MMF, 3m)
SFP-10G-AOC5M-LEG	Cisco TAA Compliant 10GBase-AOC SFP+ to SFP+ Direct Attach Cable (850nm, MMF, 5m)
SFP-10G-AOC7M-LEG	Cisco TAA Compliant 10GBase-AOC SFP+ to SFP+ Direct Attach Cable (850nm, MMF, 7m)
SFPH10GBACU10M-LEG	Cisco TAA Compliant 10GBase-CU SFP+ to SFP+ Direct Attach Cable (Active Twinax, 10m)
SFPH10GBACU5M-LEG	Cisco TAA Compliant 10GBase-CU SFP+ to SFP+ Direct Attach Cable (Active Twinax, 5m)
SFPH10GBACU7M-LEG	Cisco TAA Compliant 10GBase-CU SFP+ to SFP+ Direct Attach Cable (Active Twinax, 7m)
SFPH10GBCU.5M-LEG	Cisco TAA Compliant 10GBase-CU SFP+ to SFP+ Direct Attach Cable (Passive Twinax, 0.5m)
SFPH10GBCU05M-LEG	Cisco TAA Compliant 10GBase-CU SFP+ to SFP+ Direct Attach Cable (Passive Twinax, 0.5m)
SFPH10GBCU15M-LEG	Cisco TAA Compliant 10GBase-CU SFP+ to SFP+ Direct Attach Cable (Passive Twinax, 1.5m)
SFP-H10GB-CU1M-LEG	Cisco TAA Compliant 10GBase-CU SFP+ to SFP+ Direct Attach Cable (Passive Twinax, 1m)
SFPH10GBCU25M-LEG	Cisco TAA Compliant 10GBase-CU SFP+ to SFP+ Direct Attach Cable (Passive Twinax, 2.5m)
SFP-H10GB-CU2M-LEG	Cisco TAA Compliant 10GBase-CU SFP+ to SFP+ Direct Attach Cable (Passive Twinax, 2m)
SFP-H10GB-CU3M-LEG	Cisco TAA Compliant 10GBase-CU SFP+ to SFP+ Direct Attach Cable (Passive Twinax, 3m)
SFP-H10GB-CU5M-LEG	Cisco TAA Compliant 10GBase-CU SFP+ to SFP+ Direct Attach Cable (Passive Twinax, 5m)
SFP-H10GB-CU7M-LEG	Cisco TAA Compliant 10GBase-CU SFP+ to SFP+ Direct Attach Cable (Passive Twinax, 7m)

## DIRECT ATTACH CABLES (DAC)



CBL-10GSFP-DAC-05M-LEG

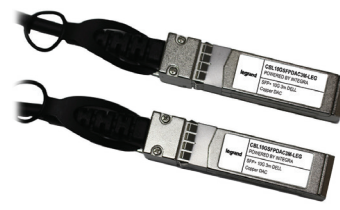

CBL10GSFPDAC3M-LEG

### DELL FORCE10® COMPATIBLE 10GBASE DIRECT ATTACH CABLES

Part No.	Description
CBL10GSFPDAC05-LEG	Dell Force10 TAA Compliant 10GBase-CU SFP+ to SFP+ Direct Attach Cable (Passive Twinax, 0.5m)
CBL10GSFPDAC10-LEG	Dell Force10 TAA Compliant 10GBase-CU SFP+ to SFP+ Direct Attach Cable (Active Twinax, 10m)
CBL10GSFPDAC1M-LEG	Dell Force10 TAA Compliant 10GBase-CU SFP+ to SFP+ Direct Attach Cable (Passive Twinax, 1m)
CBL10GSFPDAC3M-LEG	Dell Force10 TAA Compliant 10GBase-CU SFP+ to SFP+ Direct Attach Cable (Passive Twinax, 3m)
CBL10GSFPDAC5M-LEG	Dell Force10 TAA Compliant 10GBase-CU SFP+ to SFP+ Direct Attach Cable (Passive Twinax, 5m)

### HP® COMPATIBLE 10GBASE DIRECT ATTACH CABLES

Part No.	Description
J9281B-LEG	HP TAA Compliant 10GBase-CU SFP+ to SFP+ Direct Attach Cable (Passive Twinax, 1m)
J9283B-LEG	HP TAA Compliant 10GBase-CU SFP+ to SFP+ Direct Attach Cable (Passive Twinax, 3m)
JD095C-LEG	HP TAA Compliant 10GBase-CU SFP+ to SFP+ Direct Attach Cable (Passive Twinax, 0.5m)
JD096C-LEG	HP TAA Compliant 10GBase-CU SFP+ to SFP+ Direct Attach Cable (Passive Twinax, 1m)
JD097C-LEG	HP TAA Compliant 10GBase-CU SFP+ to SFP+ Direct Attach Cable (Passive Twinax, 3m)

### JUNIPER NETWORKS® COMPATIBLE 40GBASE DIRECT ATTACH CABLES

Part No.	Description
EXQSFP40GEDAC5-LEG	Juniper Networks TAA Compliant 40GBase-CU QSFP+ to QSFP+ Direct Attach Cable (Passive Twinax, 0.5m)
QFXQSFPDAC1M-LEG	Juniper Networks TAA Compliant 40GBase-CU QSFP+ to QSFP+ Direct Attach Cable (Passive Twinax, 1m)
QFXQSFPDAC3M-LEG	Juniper Networks TAA Compliant 40GBase-CU QSFP+ to QSFP+ Direct Attach Cable (Passive Twinax, 3m)
QFXQSFPDAC5M-LEG	Juniper Networks TAA Compliant 40GBase-CU QSFP+ to QSFP+ Direct Attach Cable (Passive Twinax, 5m)
QFXQSFPDACB05M-LEG	Juniper Networks TAA Compliant 40GBase-CU QSFP+ to 4xSFP+ Direct Attach Cable (Passive Twinax, 5m)

### JUNIPER NETWORKS® COMPATIBLE 10GBASE DIRECT ATTACH CABLES

Part No.	Description
EXSFP10GEDAC1M-LEG	Juniper Networks TAA Compliant 10GBase-CU SFP+ to SFP+ Direct Attach Cable (Passive Twinax, 1m)
EXSFP10GEDAC3M-LEG	Juniper Networks TAA Compliant 10GBase-CU SFP+ to SFP+ Direct Attach Cable (Passive Twinax, 3m)
EXSFP10GEDAC5M-LEG	Juniper Networks TAA Compliant 10GBase-CU SFP+ to SFP+ Direct Attach Cable (Passive Twinax, 5m)
QFX-SFP-DAC-3M-LEG	Juniper Networks TAA Compliant 10GBase-CU SFP+ to SFP+ Direct Attach Cable (Passive Twinax, 3m)
QFX-SFP-DAC-5M-LEG	Juniper Networks TAA Compliant 10GBase-CU SFP+ to SFP+ Direct Attach Cable (Passive Twinax, 5m)
SFP10GEDAC1M-LEG	Juniper Networks TAA Compliant 10GBase-CU SFP+ to SFP+ Direct Attach Cable (Passive Twinax, 1m)
SFP10GEDAC3M-LEG	Juniper Networks TAA Compliant 10GBase-CU SFP+ to SFP+ Direct Attach Cable (Passive Twinax, 3m)
SFP10GEDAC5M-LEG	Juniper Networks TAA Compliant 10GBase-CU SFP+ to SFP+ Direct Attach Cable (Passive Twinax, 5m)

## DIRECT ATTACH CABLES (DAC)



QSFP40GADAC10M-LEG



SFP-10G-PDAC1M-LEG

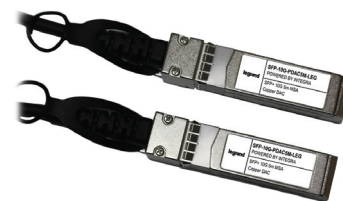

SFP-10G-PDAC5M-LEG

### MSA COMPLIANT 56GBASE DIRECT ATTACH CABLES

Part No.	Description
QSFP56GPDAC1M-LEG	MSA and TAA Compliant 56GBase-CU QSFP+ to QSFP+ Direct Attach Cable (Passive Twinax, 1m)
QSFP56GPDAC2M-LEG	MSA and TAA Compliant 56GBase-CU QSFP+ to QSFP+ Direct Attach Cable (Passive Twinax, 2m)
QSFP56GPDAC3M-LEG	MSA and TAA Compliant 56GBase-CU QSFP+ to QSFP+ Direct Attach Cable (Passive Twinax, 3m)

### MSA COMPLIANT 40GBASE DIRECT ATTACH CABLES

Part No.	Description
QSFP40GADAC10M-LEG	MSA and TAA Compliant 40GBase-CU QSFP+ to QSFP+ Direct Attach Cable (Active Twinax, 10m)
QSFP40GADAC5M-LEG	MSA and TAA Compliant 40GBase-CU QSFP+ to QSFP+ Direct Attach Cable (Active Twinax, 5m)
QSFP40GPDAC50C-LEG	MSA and TAA Compliant 40GBase-CU QSFP+ to QSFP+ Direct Attach Cable (Passive Twinax, 0.5m)
QSFP40GPDAC1M-LEG	MSA and TAA Compliant 40GBase-CU QSFP+ to QSFP+ Direct Attach Cable (Passive Twinax, 1m)
QSFP40GPDAC2M-LEG	MSA and TAA Compliant 40GBase-CU QSFP+ to QSFP+ Direct Attach Cable (Passive Twinax, 2m)
QSFP40GPDAC3M-LEG	MSA and TAA Compliant 40GBase-CU QSFP+ to QSFP+ Direct Attach Cable (Passive Twinax, 3m)
QSFP40GPDAC4M-LEG	MSA and TAA Compliant 40GBase-CU QSFP+ to QSFP+ Direct Attach Cable (Passive Twinax, 4m)
QSFP40GPDAC5M-LEG	MSA and TAA Compliant 40GBase-CU QSFP+ to QSFP+ Direct Attach Cable (Passive Twinax, 5m)
QSFP40GPDAC7M-LEG	MSA and TAA Compliant 40GBase-CU QSFP+ to QSFP+ Direct Attach Cable (Passive Twinax, 7m)

### MSA COMPLIANT 10GBASE DIRECT ATTACH CABLES

Part No.	Description
SFP10GADAC50CM-LEG	MSA and TAA Compliant 10GBase-CU SFP+ to SFP+ Direct Attach Cable (Active Twinax, 0.5m)
SFP10GADAC10M-LEG	MSA and TAA Compliant 10GBase-CU SFP+ to SFP+ Direct Attach Cable (Active Twinax, 10m)
SFP10GADAC15M-LEG	MSA and TAA Compliant 10GBase-CU SFP+ to SFP+ Direct Attach Cable (Active Twinax, 15m)
SFP-10G-ADAC1M-LEG	MSA and TAA Compliant 10GBase-CU SFP+ to SFP+ Direct Attach Cable (Active Twinax, 1m)
SFP-10G-ADAC2M-LEG	MSA and TAA Compliant 10GBase-CU SFP+ to SFP+ Direct Attach Cable (Active Twinax, 2m)
SFP-10G-ADAC3M-LEG	MSA and TAA Compliant 10GBase-CU SFP+ to SFP+ Direct Attach Cable (Active Twinax, 3m)
SFP-10G-ADAC4M-LEG	MSA and TAA Compliant 10GBase-CU SFP+ to SFP+ Direct Attach Cable (Active Twinax, 4m)
SFP-10G-ADAC5M-LEG	MSA and TAA Compliant 10GBase-CU SFP+ to SFP+ Direct Attach Cable (Active Twinax, 5m)
SFP-10G-ADAC7M-LEG	MSA and TAA Compliant 10GBase-CU SFP+ to SFP+ Direct Attach Cable (Active Twinax, 7m)
SFP10GPDAC50CM-LEG	MSA and TAA Compliant 10GBase-CU SFP+ to SFP+ Direct Attach Cable (Passive Twinax, 0.5m)
SFP10GPDAC10M-LEG	MSA and TAA Compliant 10GBase-CU SFP+ to SFP+ Direct Attach Cable (Passive Twinax, 10m)
SFP-10G-PDAC1M-LEG	MSA and TAA Compliant 10GBase-CU SFP+ to SFP+ Direct Attach Cable (Passive Twinax, 1m)
SFP-10G-PDAC2M-LEG	MSA and TAA Compliant 10GBase-CU SFP+ to SFP+ Direct Attach Cable (Passive Twinax, 2m)
SFP-10G-PDAC3M-LEG	MSA and TAA Compliant 10GBase-CU SFP+ to SFP+ Direct Attach Cable (Passive Twinax, 3m)
SFP-10G-PDAC4M-LEG	MSA and TAA Compliant 10GBase-CU SFP+ to SFP+ Direct Attach Cable (Passive Twinax, 4m)
SFP-10G-PDAC5M-LEG	MSA and TAA Compliant 10GBase-CU SFP+ to SFP+ Direct Attach Cable (Passive Twinax, 5m)
SFP-10G-PDAC7M-LEG	MSA and TAA Compliant 10GBase-CU SFP+ to SFP+ Direct Attach Cable (Passive Twinax, 7m)



89926

**CAT6A BOOTED SHIELDED (STP) NETWORK PATCH CABLE**

Protect 10 Gigabit data transmissions from 10GBase-T ports and equipment in high noise environments

This Booted Shielded Cat6a Patch Cable is ideal for use with 10GBase-T ports and equipment, such as network adapters, hubs, switches, routers, DSL/cable modems and patch panels, and will protect a high speed 10 Gigabit network connection from noise and electromagnetic interference. For voice/data/video distribution, this cable will handle bandwidth-intensive applications and drastically reduces both impedance and structural return loss (SRL). Each patch cable is fully tested to meet ANSI/TIA 568 C.2 Cat6a component requirements.

	Grey	Blue	Black	White
0.3m	89921	89926	89931	89933
0.5m	89900	89907	89914	89934
1m	89901	89908	89915	89935
1.5m	89902	89909	89916	89936
2m	89903	89910	89917	89937
3m	89904	89911	89918	89938
5m	89905	89912	89919	89939
7m	89906	89913	89920	89940
10m	89922	89927	89932	89941
15m	89923	89928	—	—
20m	89924	89929	—	—
30m	89925	89930	—	—

**CAT6A BOOTED UNSHIELDED (UTP) LOW SMOKE ZERO HALOGEN (LSZH) NETWORK PATCH CABLE**

LSZH, snagless booted design for network adapters, hubs, switches, routers, DSL/cable modems, patch panels and other high performance networking applications.

For fast Ethernet networks that require bandwidth-intensive voice, data, or video distribution applications. Meets all Cat6A TIA/EIA standards, and drastically reduces both impedance and structural return loss (SRL). Each of the individual pairs are bonded together to help maintain the twist-spacing throughout the line right up to the termination point. Constructed from high quality copper cable, this design minimises Near-End Crosstalk (NEXT) levels with a LSZH outer jacket.



82532

	Grey	Blue	Black	White	Red	Yellow	Green
0.5M	82531	82501	82495	82525	82513	82519	82507
1M	82532	82502	82496	82526	82514	82520	82508
1.5M	82533	82503	82497	82527	82515	82521	82509
2M	82534	82504	82498	82528	82516	82522	82510
3M	82535	82505	82499	82529	82517	82523	82511
5M	82536	82506	82500	82530	82518	82524	82512

**CAT6 BOOTED UNSHIELDED (UTP) NETWORK PATCH CABLE**

Snagless booted design for network adapters, hubs, switches, routers, DSL/cable modems, patch panels and other high performance networking applications

For Fast Ethernet and Gigabit computer networks that require bandwidth-intensive voice, data, or video distribution applications. Meets all Cat6 TIA/EIA standards, and drastically reduces both impedance and structural return loss (SRL). Each of the individual pairs is bonded together to help maintain the twist-spacing throughout the line, right up to the termination point. Constructed from high quality copper cable, this design minimises Near-End Crosstalk (NEXT) levels. The moulded, snagless boot prevents unwanted cable snags during installation and provides extra strain relief. Available in a variety of colours to easily colour-coded your network installation. Each cable is individually labelled with the length for ease of use.



83630



83484

	Grey	Blue	Black	White	Red	Yellow	Green	Orange	Pink	Purple	Brown
0.3M	83364	83384	83404	83484	—	—	—	—	—	—	—
0.5M	83365	83385	83405	83485	83445	83465	83425	83573	83587	83630	83644
1M	83366	83386	83406	83486	83446	83466	83426	83574	83588	83631	83645
1.5M	83367	83387	83407	83487	83447	83467	83427	83575	83589	83632	83646
2M	83368	83388	83408	83488	83448	83468	83428	83576	83590	83633	83647
3M	83369	83389	83409	83489	83449	83469	83429	83577	83591	83634	83648
5M	83370	83390	83410	83490	83450	83470	83430	83578	83592	83635	83649
7M	83371	83391	83411	83491	83451	83471	83431	83579	83593	83636	83650
10M	83372	83392	83412	83492	83452	83472	83432	83580	83594	83637	83651
15M	83373	83393	83413	83493	—	—	—	—	—	—	—
20M	83374	83394	83414	83494	—	—	—	—	—	—	—
30M	83375	83395	83415	83495	—	—	—	—	—	—	—
50M	83376	83396	—	—	—	—	—	—	—	—	—
100M	83377	83397	—	—	—	—	—	—	—	—	—

# CATEGORY CABLES



## CAT6 BOOTED UNSHIELDED (UTP) CROSSOVER CABLE

Unparalleled performance for peer-to-peer and crossover applications

For data/voice/video distribution. This 550MHz-rated patch cable ensures you always have the necessary throughput to handle today's and future bandwidth-intensive applications. The crossed pin configuration allows you to connect two computers peer-to-peer without the need for a hub or switch. You can also use the crossover cable to connect network switches and hubs without an uplink port to other switches and hubs.

	Black	Blue	Grey	Red
0.5m	83539	83522	83505	83556
1m	83540	83523	83506	83557
1.5m	83541	82524	82507	83558
2m	83542	83525	83508	83559
3m	83543	83526	82509	83560
5m	83544	83527	83510	83561
7m	83545	83528	83511	83562

## CAT6 BOOTED UNSHIELDED (UTP) LOW SMOKE ZERO HALOGEN (LSZH) NETWORK PATCH CABLE

LSZH, snagless booted design for network adapters, hubs, switches, routers, DSL/cable modems, patch panels and other high performance networking applications.

For fast Ethernet networks that require bandwidth-intensive voice, data, or video distribution applications. Meets all Cat6 TIA/EIA standards, and reduces both impedance and structural return loss (SRL). Each of the individual pairs are bonded together to help maintain the twist-spacing throughout the line right up to the termination point. Constructed from high quality copper cable, this design minimises Near-End Crosstalk (NEXT) levels with a LSZH outer jacket.



	Grey	Blue	Black	White	Red	Yellow	Green
0.5M	82489	82459	82453	82483	82471	82477	82465
1M	82490	82460	82454	82484	82472	82478	82466
1.5M	82491	82461	82455	82485	82473	82479	82467
2M	82492	82462	82456	82486	82474	82480	82468
3M	82493	82463	82457	82487	82475	82481	82469
5M	82494	82464	82458	82488	82476	82482	82470

## CAT5E BOOTED UNSHIELDED (UTP) NETWORK PATCH CABLE

Snagless booted design for network adapters, hubs, switches, routers, DSL/cable modems, patch panels and other networking applications

For Fast Ethernet networks that require bandwidth-intensive voice, data, or video distribution applications. Meets all Cat5e TIA/EIA standards, and drastically reduces both impedance and structural return loss (SRL). Each of the individual pairs are bonded together to help maintain the twist-spacing throughout the line, right up to the termination point. Constructed from high quality copper cable, this design minimises Near-End Crosstalk (NEXT) levels. The moulded, snagless boot prevents unwanted cable snags during installation and provides extra strain relief. Available in a variety of colours to easily colour-code your network installation. Each cable is individually labelled with the length for ease of use.

83602

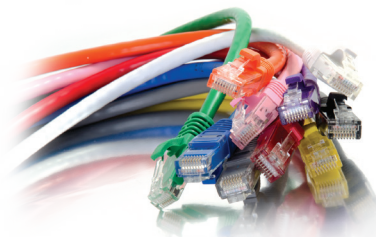

83672



	Grey	Blue	Black	White	Red	Yellow	Green	Orange	Pink	Purple	Brown
0.3m	83139	83159	83179	83259	—	—	—	—	—	—	—
0.5m	83140	83160	83180	83260	83220	83240	83200	83602	83616	83658	83672
1m	83141	83161	83181	83261	83221	83241	83201	83603	83617	83659	83673
1.5m	83142	83162	83182	83262	83222	83242	83202	83604	83618	83660	83674
2m	83143	83163	83183	83263	83223	83243	83203	83605	83619	83661	83675
3m	83144	83164	83184	83264	83224	83244	83204	83606	83620	83662	83676
5m	83145	83165	83185	83265	83225	83245	83205	83607	83621	83663	83677
7m	83146	83166	83186	83266	83226	83246	83206	83608	83622	83664	83678
10m	83147	83167	83187	83267	83227	83247	83207	83609	83623	83665	83679
15m	83148	83168	83188	83268	—	—	—	—	—	—	—
20m	83149	83169	83189	83269	—	—	—	—	—	—	—
30m	83150	83170	83190	83270	—	—	—	—	—	—	—
50m	83151	83171	—	—	—	—	—	—	—	—	—
100m	83152	83172	—	—	—	—	—	—	—	—	—

### CAT5E NON-BOOTED UNSHIELDED (UTP) NETWORK PATCH CABLE

For network adapters, hubs, switches, routers, DSL/cable modems, patch panels and other networking applications



83060

For voice/data/video distribution, this cable will handle bandwidth-intensive applications up to 350MHz. Meets all Cat5e TIA/EIA standards, and drastically reduces both impedance and structural return loss (SRL) when compared to standard 100MHz wire. Each of the individual pairs is bonded together to help maintain the twist-spacing throughout the line, right up to the termination point.

	Grey	Blue	Black	White	Red	Yellow	Green
<b>0.5m</b>	83000	83020	83040	83120	83080	83100	83060
<b>1m</b>	83001	83021	83041	83121	83081	83101	83061
<b>1.5m</b>	83002	83022	83042	83122	83082	83102	83062
<b>2m</b>	83003	83023	83043	83123	83083	83103	83063
<b>3m</b>	83004	83024	83044	83124	83084	83104	83064
<b>5m</b>	83005	83025	83045	83125	83085	83105	83065
<b>7m</b>	83006	83026	83046	83126	83086	83106	83066
<b>10m</b>	83007	83027	83047	83127	83087	83107	83067
<b>15m</b>	83008	83028	83048	83128	—	—	—
<b>20m</b>	83009	83029	83049	83129	—	—	—
<b>30m</b>	83010	83030	83050	83130	—	—	—

### CAT5E NON-BOOTED UNSHIELDED (UTP) CROSSOVER CABLE

Use with a network adapter to network two Windows®-based desktop PCs in a peer-to-peer, hub-to-hub, transceiver-to-transceiver or repeater-to-repeater networking configuration

For voice/data/video distribution, this cable will handle bandwidth-intensive applications up to 350MHz. Meets all Cat5e TIA/EIA standards, and drastically reduces both impedance and structural return loss (SRL) when compared to standard 100MHz wire. Each of the individual pairs is bonded together to help maintain the twist-spacing throughout the line, right up to the termination point.

83331



	Grey	Blue	Black	Red	Yellow
<b>0.5m</b>	83280	83297	83314	83331	83348
<b>1m</b>	83281	83298	83315	83332	83349
<b>1.5m</b>	83282	83299	83316	83333	83350
<b>2m</b>	83283	83300	83317	83334	83351
<b>3m</b>	83284	83301	83318	83335	83352
<b>5m</b>	83285	83302	83319	83336	83353
<b>7m</b>	83286	83303	83320	83337	83354



83750

### CAT5E BOOTED SHIELDED (STP) NETWORK PATCH CABLE

Connect network adapters, hubs, switches, routers, DSL/cable modems, patch panels and other networking applications in high noise environments

Protect your high speed network from noise and electromagnetic interference when you connect with our shielded Cat5e patch cable. Meets or exceeds industry standards for NEXT and return loss. The snagless boot provides extra strain relief and durability. Available in a variety of colours to easily colour-code your network installation.

	Grey	Blue	Black	White	Red	Yellow	Green
<b>1m</b>	83750	83770	83850	83880	83790	83810	83830
<b>2m</b>	83751	83771	83851	83881	83791	83811	83831
<b>3m</b>	83752	83772	83852	83882	83792	83812	83832
<b>4m</b>	83753	83773	83853	83883	83793	83813	83833
<b>5m</b>	83754	83774	83854	83884	83794	83814	83834
<b>7m</b>	83755	83775	83855	83885	83795	83815	83835
<b>10m</b>	83761	83781	83860	83886	83800	83821	83840
<b>15m</b>	83756	83776	83856	83887	83796	83816	83836
<b>20m</b>	83757	83777	83857	83888	—	—	—
<b>30m</b>	83758	83778	83858	83889	—	—	—
<b>50m</b>	83759	83779	83859	83890	—	—	—
<b>100m</b>	83760	83780	—	—	—	—	—

### CAT5E BOOTED UNSHIELDED (UTP) LOW SMOKE ZERO HALOGEN (LSZH) NETWORK PATCH CABLE

LSZH, snagless booted design for network adapters, hubs, switches, routers, DSL/cable modems, patch panels and other network applications.

82430



For fast Ethernet networks that require bandwidth-intensive voice, data, or video distribution applications. Meets all Cat5e TIA/EIA standards, and reduces both impedance and structural return loss (SRL). Each of the individual pairs are bonded together and maintain twist-spacing throughout the line up to the termination point. Made from high quality copper cable, this design minimises Near-End Crosstalk (NEXT) levels with a LSZH outer jacket.

	Grey	Blue	Black	White	Red	Yellow	Green
<b>0.5M</b>	82447	82417	82411	82441	82429	82435	82423
<b>1M</b>	82448	82418	82412	82442	82430	82436	82424
<b>1.5M</b>	82449	82419	82413	82443	82431	82437	82425
<b>2M</b>	82450	82420	82414	82444	82432	82438	82426
<b>3M</b>	82451	82421	82415	82445	82433	82439	82427
<b>5M</b>	82452	82422	82416	82446	82434	82440	82428

**62.5/125 OM1 DUPLEX MULTIMODE PVC FIBRE OPTIC CABLE (LSZH) – ORANGE**

62.5/125 micron cable for Fast Ethernet, Fibre Channel, ATM and Gigabit Ethernet applications where protection from toxic and corrosive gases is critical

The Low Smoke Zero Halogen (LSZH/LS0H) jacket is composed from materials that lessen the smoke and halogen emissions when the cable is exposed to extreme temperatures. This reduces the amount of harmful toxic and corrosive gases that cabling made with plastic materials would otherwise emit into the air during combustion. This construction makes LSZH cables ideal for use where the protection of people and equipment from harmful corrosive gases is absolutely critical. The patented injection moulding process provides each connection greater durability in resisting pulls, strains and impacts from cabling installs. Each cable is 100% optically inspected and tested for insertion loss before you receive it.



LENGTH	ST-ST	SC-SC	SC-ST	LC-SC	LC-ST	LC-LC
1m	85207	85239	85223	85255	85271	85287
2m	85208	85240	85224	85256	85272	85288
3m	85209	85241	85225	85257	85273	85289
5m	85210	85242	85226	85258	85274	85290
7m	85211	—	—	85259	85275	—
10m	85212	—	85228	85260	85276	85292
15m	85450	85453	85456	85459	85462	85465
20m	85451	85454	85457	85460	85463	85466
30m	85452	85455	85458	85461	85464	85467

**50/125 OM2 DUPLEX MULTIMODE PVC FIBRE OPTIC CABLE (LSZH) – ORANGE**

Supports longer distances with lower loss than 62.5/125 fibre for Fast Ethernet, Fibre Channel, ATM and Gigabit Ethernet applications where protection from toxic and corrosive gases is critical

Cost effective solution that provides higher bandwidth and transmission rates and supports longer distances with lower loss than 62.5/125 fibre. Specifically designed for use with today’s narrower aperture components, this cable is fully compatible with multimode applications. The Low Smoke Zero Halogen (LSZH/LS0H) jacket is composed from materials that lessen the smoke and halogen emissions when the cable is exposed to extreme temperatures. This reduces the amount of harmful toxic and corrosive gases that cabling made with plastic materials would otherwise emit into the air during combustion. This construction makes LSZH cables ideal for use where the protection of people and equipment from harmful corrosive gases is absolutely critical. The patented injection moulding process provides each connection greater durability in resisting pulls, strains and impacts from cabling installs. Each cable is 100% optically inspected and tested for insertion loss before you receive it.



LENGTH	ST-ST	SC-SC	SC-ST	LC-SC	LC-ST	LC-LC
1m	85468	85303	85480	85319	85492	85335
2m	85469	85304	85481	85320	85493	85336
3m	85470	85305	85482	85321	85494	85337
5m	85471	85306	85483	85322	85495	85338
7m	85472	85307	85484	85323	85496	85339
10m	85473	—	85485	85324	85497	85340
15m	85474	85477	85486	85489	85498	85501
20m	85475	85478	85487	85490	85499	85502
30m	85476	85479	85488	85491	85500	85503

**C2G'S  
VALUE PROPOSITION**

*C2G makes finding, buying and selling cables and connectivity easy so our partners can maximise profit from our products by leveraging our knowledge and experience.*





### 9/125 OS2 DUPLEX SINGLE-MODE PVC FIBRE OPTIC CABLE (LSZH) – YELLOW

9/125 micron cable for Gigabit Ethernet applications where protection from toxic and corrosive gases is critical

The Low Smoke Zero Halogen (LSZH/LS0H) jacket is composed from materials that lessen the smoke and halogen emissions when the cable is exposed to extreme temperatures. This reduces the amount of harmful toxic and corrosive gases that cabling made with plastic materials would otherwise emit into the air during combustion. This construction makes LSZH cables ideal for use where the protection of people and equipment from harmful corrosive gases is absolutely critical. The patented injection moulding process provides each connection greater durability in resisting pulls, strains and impacts from cabling installs. Each cable is 100% optically inspected and tested for insertion loss before you receive it. A pull-proof jacket design surrounds the popular 9/125 single-mode fibre, immune to electrical interference.

85559



LENGTH	ST-ST	SC-SC	SC-ST	LC-SC	LC-ST	LC-LC
1m	85559	85568	85577	85586	85595	85604
2m	85560	85569	85578	85587	85596	85605
3m	85561	85570	85579	85588	85597	85606
5m	85562	85571	85580	85589	85598	85607
7m	85563	85572	85581	85590	85599	85608
10m	85564	85573	85582	85591	85600	85609
15m	85565	85574	85583	85592	85601	85610
20m	85566	85575	85584	85593	85602	85611
30m	85567	85576	85585	85594	85603	85612

### 10GB 50/125 OM3 DUPLEX MULTIMODE PVC FIBRE OPTIC CABLE (LSZH) – AQUA

LSZH-rated fibre optic cable designed for 10GBase-SR and 10GBase-LRM ports and equipment

This OM3 Duplex Multimode Fibre Optic Cable is ideal for connecting 10GBase-SR, 10GBase-LRM, SFP+ and QSFP+ transceivers for 10 gigabit network connections. This cable has a LSZH jacket which protects from toxic and corrosive gases in poorly ventilated spaces and other areas where it is most critical. This cable also provides backward compatibility with existing 50/125 equipment and the performance headroom required to support LED and VCSEL laser light sources, and 10 Gigabit Ethernet applications. The Low Smoke Zero Halogen (LSZH/LS0H) jacket is composed from materials that lessen the smoke and halogen emissions when the cable is exposed to extreme temperatures.

85531

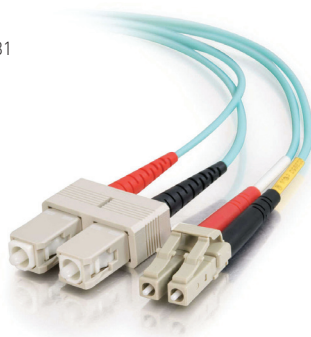

LENGTH	ST-ST	SC-SC	SC-ST	LC-SC	LC-ST	LC-LC
1m	85504	85513	85522	85531	85540	85549
2m	85505	85514	85523	85532	85541	85550
3m	85506	85515	85524	85533	85542	85551
5m	85507	85516	85525	85534	85543	85552
7m	85508	85517	85526	85535	85544	85553
10m	85509	85518	85527	85536	85545	85554
15m	85510	85519	85528	85537	85546	85555
20m	85511	85520	85529	85538	85547	85556
30m	85512	85521	85530	85539	85548	85557
50m	—	—	—	—	—	85558

### 40GB AND 100GB 50/125 OM4 DUPLEX MULTIMODE FIBRE OPTIC CABLE (LSZH) – PURPLE

LSZH-rated fibre optic cable designed for 10GBase-SR and 10GBase-LRM ports and equipment

This OM4 Duplex Multimode fibre optic cable is ideal for connecting 40GBase-SR4 and 100GBase-SR10, SFP+ and QSFP+ transceivers for 40 and 100 gigabit network connections. This cable provides backward compatibility with existing 50/125 equipment and the performance headroom required to support LED and VCSEL laser light sources, and 40 or 100 gigabit Ethernet applications in a data centre or wiring closet.

81749



LENGTH	ST-ST	SC-SC	SC-ST	LC-SC	LC-ST	LC-LC
1m	—	81739	—	81759	—	81749
2m	—	81740	—	81760	—	81750
3m	—	81741	—	81761	—	81751
5m	—	81742	—	81762	—	81752
7m	—	81743	—	81763	—	81753
10m	—	81744	—	81764	—	81754
15m	—	81745	—	81765	—	81755
20m	—	81746	—	81766	—	81756
30m	—	81747	—	81767	—	81757
50m	—	81748	—	81768	—	81758



88066

**305M CAT6 UTP 550MHZ SOLID PVC CMG-RATED CABLE**

**CM/CMG-rated for single floor, general purpose use in walls and ceilings; foot-marked cable in easy-to-use pull box**

With gigabit Ethernet, broadband, audio/video and security capabilities, our Cat6 bulk cable is ideal for network installation in your home, office, or on the entire campus. Foot-marked cable is packaged in a reel-in-box packaging for easier installation.

Part No.	Description
88066	305m Cat6 UTP 550MHz Solid PVC CMG-Rated Cable – Grey
88067	305m Cat6 UTP 550MHz Solid PVC CMG-Rated Cable – Blue



88034

**305M CAT6 UTP 350MHZ SOLID PVC CMG-RATED CABLE**

**CM/CMG-rated for single floor, general purpose use in walls and ceilings; foot-marked cable in easy-to-use pull box.**

With Gigabit Ethernet, broadband, audio/video and security capabilities, our Cat6 bulk cable is ideal for network installation in your home, office, or on the entire campus. Foot-marked cable is packaged in reel-in-box packaging for easier installation.

Part No.	Description
88034	305m Cat6 UTP 350MHz Solid PVC CMG-Rated Cable – Grey
88035	305m Cat6 UTP 350MHz Solid PVC CMG-Rated Cable – Blue

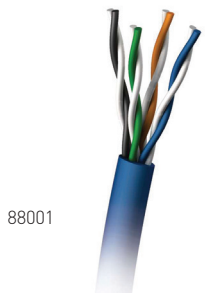

88001

**305M CAT5E UTP 350MHZ SOLID PVC CMR-RATED CABLE**

**CMR-rated for in-wall and conduit use; foot-marked cable in easy-to-use pull box**

With voice, data and security capabilities, our CMR-rated Cat5e bulk cable is ideal for network installation in your home, office, or on the entire campus. Foot-marked cable is packaged in an easy-to-pull box for easier installation.

Part No.	Description
88000	305m Cat5e UTP 350MHz Solid PVC CMR-Rated Cable – Grey
88001	305m Cat5e UTP 350MHz Solid PVC CMR-Rated Cable – Blue
88002	305m Cat5e UTP 350MHz Solid PVC CMR-Rated Cable – White
88003	305m Cat5e UTP 350MHz Solid PVC CMR-Rated Cable – Red



**ConnectXpress**  
Powered by C2G

**Your on demand connectivity expert.**

ConnectXpress makes it simple to quickly and conveniently find a product for your application. Start by selecting the connectivity solution category that matches your application or device then choose your connector type, colour, length or other special options and you'll be presented with only the products that meet your needs. If you're not sure what you need, select the device you are trying to connect and discover the device's common connectors.

Available online 24/7. Go to <http://www.c2g.com/uk/connectxpress> to get started.





83865

### 3M RJ11 6P4C STRAIGHT MODULAR CABLE

For RS232 modular adapters for dumb terminal hookups and other serial/parallel extension applications

Constructed from 28AWG silver satin wire, this straight through-pinned cable is ideal for cost-saving voice and data applications not requiring high data rates. Connector 1: RJ11 (6P4C) Straight/Connector 2: RJ11 (6P4C) Straight.

Part No.	Description
83865	3m RJ11 6P4C Straight Modular Cable
83866	5m RJ11 6P4C Straight Modular Cable
83867	10m RJ11 6P4C Straight Modular Cable

81308

84030



### KEYSTONE JACKS & INSERT MODULES

Keystone jacks and snap-in modules provide a full range of solutions for voice, home networking, home office, audio/video, and more

With the wide selection of jacks and snap-in modules we have, you can custom-configure your keystone wall plates and patch panels for greater control and more flexibility.

Part No.	Description
81300	Snap-In USB A/B Female Keystone Insert Module - White
81302	Snap-In HDMI F/F Keystone Insert Module - White
81303	Snap-In Blank Keystone Insert Module - White
81307	Cat6 RJ45 UTP Keystone Jack - White
81308	90° Cat5e RJ45 UTP Keystone Jack - White
84000	Cat5e RJ45 UTP Keystone Jack - White
84030	180° Cat6 RJ45 UTP Keystone Jack - White
84042	Cat6 RJ45 UTP Toolless Keystone Jack - White

84042



88122



### RJ45 CAT5 MODULAR PLUGS

Terminates cable in voice/data applications

Absolutely brilliant solution to customise your lengths of modular or Cat5e network cables. These modular plugs are manufactured from high impact clear polycarbonate to withstand everyday wear and tear, and have gold-plated contacts for error-free data transfer for voice and data applications.

Part No.	Description
88121	RJ45 Cat5e Modular Plug Flat Stranded Cable - 25Pk
88122	RJ45 Cat5e Modular Plug Flat Stranded Cable - 50Pk
88123	RJ45 Cat5e Modular Plug Rounded Stranded Cable - 50Pk
88124	RJ45 Cat5e Modular Plug Round Solid Stranded Cable - 50Pk
88125	RJ45 Cat5e Modular Plug Round Solid Stranded Cable - 100Pk
88126	RJ45 Cat5e Modular Plug Round Solid Cable - 100Pk

88124



81556



### CAT5E RJ45 MODULAR INLINE COUPLER

Connect two Cat5e patch cables to make a longer connection

This coupler provides a female-to-female feed-through connection to extend the length of two Cat5e patch cables. Capable of handling LAN speeds up to 100Mbps, this coupler meets TIA/EIA 568A specifications and is Power Sum Certified. Use for straight-through RJ45 Cat5e data applications.

Part No.	Description
81556	Cat5e RJ45 Modular Inline Coupler

81136



### NETWORK INSTALLATION TOOL KIT

Be prepared to terminate and test all the different types of network cables

- One crimper for 8P8C/RJ45, 6P6C/RJ12, and 6P4C/RJ11
- One crimper with interchangeable die for RG58, RG59, 62.5, and 174
- Die sets for RG58, RG59, 62.5; RG58, RG59, 62.5, 174 fibre optic; RG174, 179, Belden 8218, fibre optic; RG8, 11, 174, 179, 213
- One 16.5cm cable cutter
- One cable stripper with cutter
- One coaxial cable stripper
- One punchdown tool with 66/88/110 blades
- One coaxial stripper
- Two screwdrivers
- One enhanced network cable tester
- One hard plastic case with inner foam padding

Part No.	Description
81136	Network Installation Tool Kit

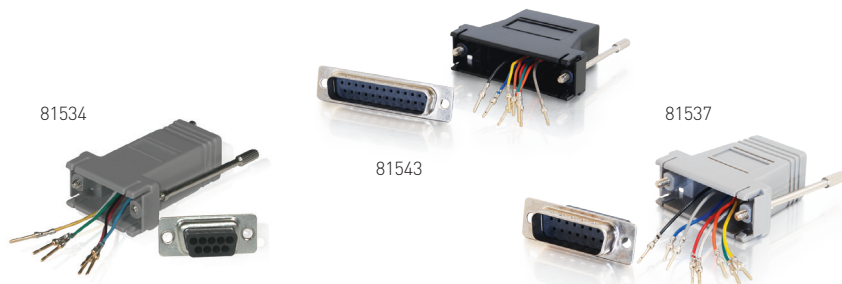

## RJ12/RJ45 MODULAR ADAPTERS

Cost effective solution to connect serial printers, terminals, modems, POS devices and other serial equipment

Using modular adapters with inexpensive silver satin or flat oval, twisted pair wire has become a standard way to run client server applications. Needing to connect dumb terminals on the desktop back to a central patch panel or directly to a MUX via RS232, many network planners have implemented modular adapters as the most cost effective way to complete the connections.

Part No.	Description
81536	RJ45/DB15 Male Modular Adapter – Grey
81537	RJ45/DB15 Female Modular Adapter – Grey
81543	RJ45/DB25 Male Modular Adapter – Black
81545	RJ45/DB9 Female Modular Adapter – Blue
81547	RJ45/DB9 Female Modular Adapter – Red
81548	RJ45/DB9 Male Modular Adapter – Grey
81549	RJ45/DB9 Male Modular Adapter – Blue
81550	RJ45/DB9 Male Modular Adapter – Black
81551	RJ45/DB9 Male Modular Adapter – Red
81553	RJ45 10-Pin/DB25 Male Modular Adapter – Grey
81554	RJ45 10-Pin/DB9 Female Modular Adapter – Grey
81555	RJ45 10-Pin/DB9 Male Modular Adapter – Grey

88130



## HOOK-AND-LOOP CABLE MANAGEMENT STRAPS – BLACK – 12PK

Each high-strength nylon strap holds about 63.5mm diameter of cables; 12 per package

Quickly secure your cable runs for your audio/video equipment stack, computer desk or networking closet. These high-strength nylon-binding straps are easy to use and reuse with their self-attaching, hook-and-loop design.

Part No.	Description
88130	280mm Hook-and-Loop Cable Management Straps – Black – 12pk
88131	150mm Hook-and-Loop Cable Management Straps – Black – 12pk

82080



## HOOK-AND-LOOP CABLE WRAP

Custom-cut the length you need and save money

In a jiffy, you can organise the cabling on your audio/video equipment stack, computer desk or in the networking closet. Create your own hook-and-loop nylon ties, cut to the size you need. Trim the right amount of cable wrap from the bulk reel with NO waste.

Part No.	Description
82080	7.6m Hook-and-Loop Cable Wrap

88140



## CABLE CLAMP – BLACK – 50PK

Bundle cables for a neat, organised installation

Absolutely brilliant solution to make wiring and cable installations clean and well organised. These cable clamps allow you to easily mount cable bundles to the wall, ceiling or any surface desired. These cable clamps have a self-adhesive pad on the back that makes toolless installation a breeze.

Part No.	Description
88140	17mm Cable Clamp – Black – 50pk

88136

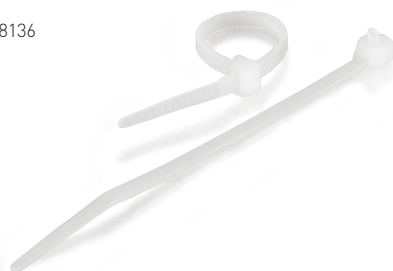

## CABLE TIES

Bundle cables then just zip and secure for an organised installation

Cable ties make wiring and cable installations clean and well organised. Use them to bundle and secure wire and cable, these ties are very easy to use; simply zip and secure, with most having the option to release and reposition. With a tensile strength of 22 kg, these ties are strong for high quality performance. Packages contain 100 cable ties.

Part No.	Description
88136	300mm Cable Ties – White – 100pk



# Custom Manufactured Cables

## Experience the Flexibility of Custom Capabilities

For almost three decades, C2G has created custom cables for thousands of customers. We offer both custom design and cost effective manufacturing techniques to ensure you get the right solution, right on time. With our vast experience, we have perfected the elements necessary to meet our customers' cabling needs: quality, flexibility, service and competitive pricing.

### Benefits:

Over 80% of our quotes are returned to the customer within one business day.

- Domestic and international manufacturing locations
- Rapid engineering and prototyping services
- Quick-turn prototyping available for sample approval
- Short-runs can accommodate single quantity orders
- Quick-transition manufacturing to our high-production facility in mainland China helps our customers achieve economies of scale while maintaining critical timelines
- Guaranteed cable quality
- Rapid production of fibre optic network cables including patch cords, pre-terms and MTP
- Fabrication of customer-specific custom cable assemblies and harnesses
- Production of custom cable assemblies for highly-integrated specifications
- Production and kitting of value added cable assemblies that include PCBs, housing or metal fabrication
- Customised kitting, packaging and labelling available

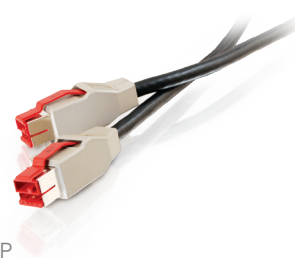

### Custom Cable Offering:

- |                             |                                 |                                   |
|-----------------------------|---------------------------------|-----------------------------------|
| - Audio/Video Cables        | - Gender Changers & Adapters    | - PC Card I/O Cables              |
| - Cat5, Cat5e, Cat6 & Cat6a | - HDMI & DVI Cables             | - PC Parallel Cables              |
| - Custom ODM Cables         | - IEEE 1284 Cables              | - VHDCI Cables                    |
| - Custom OEM Cables         | - Keyboard & Mouse Cables       | - USB & FireWire IEEE-1394 Cables |
| - Fibre Optic Cables        | - Modular Line Cords & Adapters |                                   |
| - Fibre Channel             | - P&D (VESA) Cables             |                                   |

### Multiple Connectors and Hood Styles Available:

- |            |             |                 |
|------------|-------------|-----------------|
| - DB       | - Retention | - V.35          |
| - Mini Din | - Angle     | - Centronics    |
| - Modular  | - SCSI      | - DIN Pins      |
| - HD       | - DIN Style | - Mini DIN Pins |

From simple labelling of stocked products, to advanced assemblies with multiple connectors—challenge us to develop the cable you need. All of our custom cables are backed by a lifetime guarantee against defects in workmanship. Contact your preferred, C2G distribution partner to discuss your custom cable project.



# AUDIO/VIDEO

SOLUTIONS

# NEW TO C2G

## Premium High-Speed HDMI Cables

Designed to exceed the highest measure of HDMI performance.

Premium HDMI cables are designed to exceed the highest measure of HDMI performance and will enhance video experiences with higher resolutions, increased speeds and sharper images, and are backward compatible with previous HDMI specifications for existing HDMI devices. Learn how you can discover if your HDMI cable is certified as premium.



### Performance & Value

Premium HDMI cables are relied upon for higher performance and value, and are the only cables to be tested and certified by HDMI authorized test centers to ensure they support the high-bandwidth HDMI 2.0b specification-enabled features.

### Testing is Comprehensive

Premium HDMI cables have been tested to conform with the Premium HDMI Cable Certification Program for highest performance and ultra-reliability. Each length has been tested to deliver the full 18Gbps bandwidth required by the specifications for Premium High Speed HDMI Certification.



### Trust the Cable with the Label

Only Premium HDMI cables are permitted to display and promote the official Premium HDMI Cable Authentication Label.

### The Power of Verification

Only the special HDMI smartphone app will be able to read both the QR code and special holographic fingerprint via its 2-level authentication scan. A QR code by itself cannot be authenticated and can be easily replicated and used for counterfeiting, so only the QR code plus unique holographic fingerprint can be verified and authenticated.

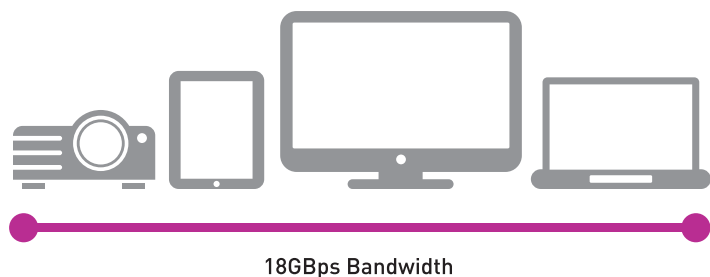

Use the HDMI smart phone app to verify a cable's certification and product information. Simply download the HDMI Premium Cable app and scan the Premium HDMI Cable Authentication Label on the packaging to confirm its authenticity.

### Be Future-Ready

Cables certified under this program ensure installations are ready for today's 4K/Ultra HD environment and are future-proofed for the performance needed when equipment is upgraded or replaced.

81000



## PRO SERIES HD15 UXGA M/M MONITOR CABLE

**Need high resolution video for your splitter, switch or projector? No problem.**

Constructed from premium grade composite coaxial and twisted pair shielded cables, this ultra-premium monitor cable ensures crisp, distortion-free video so you have maximum monitor positioning flexibility. Uses three internal coax lines for red, green and blue. Ferrited to protect against EMI/RFI interference, this double-shielded cable consists of 125% foil shielding and 90% tinned copper braid shielding. Use it for video projectors, video splitters, KVM switches within video presentations, classrooms, POS devices and server rooms.

Part No.	Description
81000	0.5m HD15 UXGA M/M Monitor Cable
81001	1m HD15 UXGA M/M Monitor Cable
81002	2m HD15 UXGA M/M Monitor Cable
81003	3m HD15 UXGA M/M Monitor Cable
81004	5m HD15 UXGA M/M Monitor Cable
81005	7m HD15 UXGA M/M Monitor Cable
81006	10m HD15 UXGA M/M Monitor Cable
81007	15m HD15 UXGA M/M Monitor Cable
81008	20m HD15 UXGA M/M Monitor Cable
81009	25m HD15 UXGA M/M Monitor Cable
81010	30m HD15 UXGA M/M Monitor Cable

81014



## PRO SERIES HD15 UXGA M/F MONITOR EXTENSION CABLE

**Need high resolution video to extend for your splitter, switch or projector? No problem.**

This ultra-premium monitor cable ensures crisp, distortion-free video so you have maximum monitor positioning flexibility. Uses three internal coax lines for red, green and blue. Ferrited to protect against EMI/RFI interference, this double-shielded cable consists of 125% foil shielding and 90% tinned copper braid shielding.

Part No.	Description
81014	2m HD15 UXGA M/F Monitor Extension Cable
81015	3m HD15 UXGA M/F Monitor Extension Cable
81016	5m HD15 UXGA M/F Monitor Extension Cable
81017	7m HD15 UXGA M/F Monitor Extension Cable
81018	10m HD15 UXGA M/F Monitor Extension Cable
81019	15m HD15 UXGA M/F Monitor Extension Cable

81026



## HD15 UXGA + 3.5MM AUDIO M/M MONITOR CABLE

**Need great sound and high resolution video to travel up to 100 feet for your splitter, switch or projector? No problem.**

Go the distance without ghosting and signal distortion, and quickly attach your desktop PC to a video display system with speakers. Use it with projectors, flat-screen monitors, KVM switches with audio, speakers or a microphone for video presentations, projector applications, and classroom environments.

Part No.	Description
81027	1m UXGA + 3.5mm Audio M/M Monitor Cbl
81028	2m UXGA + 3.5mm Audio M/M Monitor Cbl
81029	3m UXGA + 3.5mm Audio M/M Monitor Cbl
81032	10m UXGA + 3.5mm Audio M/M Monitor Cbl

81084



## PREMIUM SHIELDED HD15 SXGA M/M MONITOR CABLE

**Ultra-premium, double-shielded monitor cables for your PC**

Gain maximum flexibility in positioning your VGA card and monitor with this premium shielded cable. This VGA cable is ideal for video splitters, KVM switches, video presentations, classroom environments, POS, server rooms, or just for organising your work area for maximum comfort and efficiency.

Part No.	Description
81084	0.5m HD15 SXGA M/M Monitor Cable
81085	1m HD15 SXGA M/M Monitor Cable
81086	2m HD15 SXGA M/M Monitor Cable
81087	3m HD15 SXGA M/M Monitor Cable
81088	5m HD15 SXGA M/M Monitor Cable
81089	7m HD15 SXGA M/M Monitor Cable
81090	10m HD15 SXGA M/M Monitor Cable
81091	15m HD15 SXGA M/M Monitor Cable



81095



**PREMIUM SHIELDED HD15 SXGA M/F MONITOR EXTENSION CABLE**

Extend the connection from your monitor, video splitter, or KVM switch to your PC

Gain maximum flexibility in positioning your VGA card and monitor with this extension cable. This premium VGA cable is ideal for video splitters, KVM switches, video presentations, classroom environments, POS, server rooms, or just for organising your work area for maximum comfort and efficiency.

Part No.	Description
81095	0.5m Shielded HD15 SXGA M/F Monitor Ext.
81096	1m Shielded HD15 SXGA M/F Monitor Ext.
81097	2m Shielded HD15 SXGA M/F Monitor Ext.
81098	3m Shielded HD15 SXGA M/F Monitor Ext.
81099	5m Shielded HD15 SXGA M/F Monitor Ext.
81100	7m Shielded HD15 SXGA M/F Monitor Ext.
81101	10m Shielded HD15 SXGA M/F Monitor Ext.
81102	15m Shielded HD15 SXGA M/F Monitor Ext.

81040



**PREMIUM SHIELDED HD15 SXGA M/M MONITOR CABLE WITH 90° UP-ANGLED MALE CONNECTOR**

Angled 90° connector enables easy installation—even in the tightest spots

Gain maximum flexibility in positioning your monitor with this angled connector cable. The right-angled connector allows installation in even the tightest locations. This premium VGA cable is ideal for video presentation devices, video splitters, and KVM switches.

Part No.	Description
81040	0.5m HD15 SXGA M/M Monitor Cable/90°
81041	1m HD15 SXGA M/M Monitor Cable/90°
81043	3m HD15 SXGA M/M Monitor Cable/90°
81044	5m HD15 SXGA M/M Monitor Cable/90°
81045	7m HD15 SXGA M/M Monitor Cable/90°
81046	10m HD15 SXGA M/M Monitor Cable/90°

81073



**PREMIUM SHIELDED HD15 SXGA M/F MONITOR EXTENSION CABLE WITH 90° DOWN-ANGLED MALE CONNECTOR**

Angled 90° connector enables easy installation—even in the tightest spots

Gain maximum flexibility in positioning your monitor with this angled connector cable. The right-angled connector allows installation in even the tightest locations; the cable breaks down from this connector.

Part No.	Description
81073	0.5m HD15 SXGA M/F Monitor Cable w/90°
81074	1m HD15 SXGA M/F Monitor Cable w/90°
81075	2m HD15 SXGA M/F Monitor Cable w/90°
81076	3m HD15 SXGA M/F Monitor Cable w/90°
81079	10m HD15 SXGA M/F Monitor Cable w/90°

81051

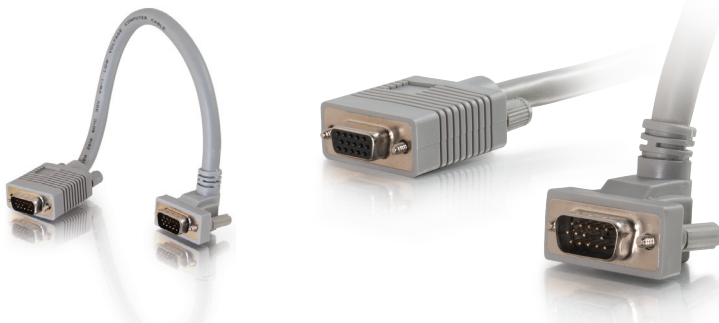

**PREMIUM SHIELDED HD15 SXGA M/F MONITOR EXTENSION CABLE WITH 90° UP-ANGLED MALE CONNECTOR**

Angled 90° connector enables easy installation—even in the tightest spots

Gain maximum flexibility in positioning your monitor with this angled connector cable. The right-angled connector allows installation in even the tightest locations; the cable breaks up from this connector. This premium VGA extension cable is ideal for video presentation devices, video splitters, and KVM switches.

Part No.	Description
81051	0.5m Premium Shielded HD15 SXGA M/F Monitor Ext. Cable with 90° Up Connector
81052	1m Premium Shielded HD15 SXGA M/F Monitor Ext. Cable with 90° Up Connector
81053	2m Premium Shielded HD15 SXGA M/F Monitor Ext. Cable with 90° Up Connector
81054	3m Premium Shielded HD15 SXGA M/F Monitor Ext. Cable with 90° Up Connector

81062



## PREMIUM SHIELDED HD15 SXGA M/M MONITOR CABLE WITH 90° DOWN- ANGLED MALE CONNECTOR

Angled 90° connector enables easy installation—even in the tightest spots

Gain maximum flexibility in positioning your monitor with this angled connector cable. The right-angled connector allows installation in even the tightest locations; the cable breaks down from this connector. This premium VGA cable is ideal for video presentation devices, video splitters, and KVM switches.

Part No.	Description
81062	0.5m Premium Shielded HD15 SXGA M/M Monitor Cable with 90° Down-Angled Connector
81063	1m Premium Shielded HD15 SXGA M/M Monitor Cable with 90° Down-Angled Connector
81064	2m Premium Shielded HD15 SXGA M/M Monitor Cable with 90° Down-Angled Connector
81065	3m Premium Shielded HD15 SXGA M/M Monitor Cable with 90° Down-Angled Connector
81066	5m Premium Shielded HD15 SXGA M/M Monitor Cable with 90° Down-Angled Connector
81067	7m Premium Shielded HD15 SXGA M/M Monitor Cable with 90° Down-Angled Connector

81161

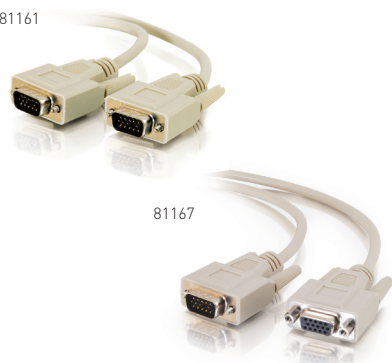

## ECONOMY HD15 SVGA M/M AND M/F MONITOR CABLES

Connect a monitor, video splitter, or KVM switch to your desktop PC

This cable is constructed from 28AWG wire, and is foil shielded to protect your short cable runs from EMI/RFI interference. The fully snagless connectors have easy-to-use extra long thumbscrews for a fast connection. Use for video presentations, classroom environments, or just for organising your work area.

Part No.	Description
81161	2m Economy HD15 SVGA M/M Monitor Cable
81162	3m Economy HD15 SVGA M/M Monitor Cable
81163	5m Economy HD15 SVGA M/M Monitor Cable
81167	2m Econ HD15 SVGA M/F Monitor Ext Cable
81168	3m Econ HD15 SVGA M/F Monitor Ext Cable
81169	5m Econ HD15 SVGA M/F Monitor Ext Cable

81173



## ECONOMY HD15 MALE TO DUAL FEMALE SVGA Y CABLE-20CM

Splits video input from a single source and directs it to two video outputs

The video SVGA Y cable from C2G, allows you to share video easily and is ideal for presentations. It splits the (SVGA signal, providing simultaneous display of the same picture. The video SVGA Y cable makes connecting two monitors a snap. This cable works with any two VGA/SVGA type monitors that use standard 15-pin plugs.

Part No.	Description
81173	ECO SVGA HD15 M to (2) HD15 F Y Cable

81174



## ULTIMA™ ONE HD15 MALE TO TWO HD15 FEMALE SXGA MONITOR Y CABLE-30CM

An ultra-premium, high-performance cable to split your VGA signal

The Ultima SXGA cable optimises style, quality, and value in a cable specially designed for high performance. This Y cable splits the VGA signal to provide simultaneous display of the same picture. It is constructed from three individually-shielded 75Ohm coax and four twisted pair cable to minimise crosstalk, noise, and other EMI/RFI interference. An aluminium undermould shield assists in reducing interference to meet FCC requirements, while a 360° solder-to-connector shell and cable braid create an end-to-end shielding solution for a noise-free connection.

Part No.	Description
81174	Ultima SXGA HD15 M to (2) HD15 F Y Cable

80931



## HD15 VGA PORT SAVER ADAPTERS

Low profile to save space and protect the port on your laptop. These port saver adapters help your system withstand the stress of plugging and unplugging cables and will easily extend the life of your equipment's connectors.

Part No.	Description
80931	HD15 M/F Mini Port Saver Adapter
81525	HD15 F/F Gender Changer Coupler
81527	HD15 M/M Mini Gender Changer Coupler
81528	HD15 M/F Port Saver Adapter
81529	HD15 F/F Mini Gender Changer Coupler

81528



## HD15 VGA GENDER CHANGERS

Quickly change the gender, or join two cables together. Save the cost and hassle of buying a new cable by just changing the gender of your existing port and using the cable you already have. Each changer is snagless and fully shielded.

81232



## PREMIUM HD15 MALE TO RGBHV (5-BNC) MALE VIDEO CABLE

**Provides a crisp video image for monitors, HDTV and other video applications**

This cable is constructed from premium quality 75Ohm mini coax wire to ensure a crisp monitor image. Low loss 75Ohm impedance and polyethylene dielectric provide an accurate picture resolution and colour. Each wire is shielded with 100% foil shielding and 85% copper braid that is soldered 360° to the connector shell to create a shielding solution for a vivid, noise-free image.

Colour-coding of the five separated monitor signals provides easy identification of red, green, and blue leads with horizontal and vertical sync.

Part No.	Description
81232	2m HD15 Male to 5-BNC Male Video Cable
81233	3m HD15 Male to 5-BNC Male Video Cable
81234	5m HD15 Male to 5-BNC Male Video Cable

81226



## ONE LFH-59 (DMS-59) MALE TO ONE DVI-I FEMALE AND ONE HD15 VGA FEMALE CABLE-22CM

**Connect a 59/60 pin graphics card connector to a monitor with a DVI-I connector, and a monitor with a HD15 connector**

Connect your nVIDIA® or PNY®, Quadro®, or Matrox® QID multiple display graphics cards with our LFH-59 cables with gold-plated contacts that provide full conductivity with no data loss. Many high end work stations utilise multiple display graphics cards that only have a single LFH-59 or LFH-60 (also known as DMS-59 and DMS-60) connection. A break-out cable is necessary to convert this single connection into two more common monitor interfaces, such as DVI or VGA.

Part No.	Description
81226	LFH-59 to DVI and VGA Cable-22cm
81227	LFH-59 to (2) DVI Cable-22cm
81228	LFH-59 to (2) VGA Cable-22cm

81726



## 2-PORT VGA + USB MICRO KVM WITH AUDIO

**Compact design saves space; all cables included with nothing more to buy**

Take control of two desktop PCs and free your desktop from clutter with our 2-Port VGA and USB Micro KVM with Audio. This powerful, compact KVM solution provides everything you need to control two desktop PCs from a single USB keyboard/mouse, monitor, and speaker set. Fully integrated, single-jacket cables attach to your desktop PCs to eliminate tangles and provide a neat, clean appearance. The small footprint of the switch makes it ideal for desktop applications.

Part No.	Description
81726	2-Port VGA + USB Micro KVM with Audio

# VGA CABLES & ADAPTERS

81205



## DVI-A MALE TO HD15 VGA MALE ANALOGUE VIDEO CABLE

Connect a computer's VGA port to a monitor's DVI-A/DVI-I connector

Digital Visual Interface (DVI) is the standard interface for a high performance connection between desktop PCs and flat panel displays, CRT displays, projectors, and HDTVs. Three analogue 30AWG coaxial lines enable high speed analogue transmission.

Part No.	Description
81205	1m DVI-A Male to HD15 Male Video Cable
81206	2m DVI-A Male to HD15 Male Video Cable
81207	3m DVI-A Male to HD15 Male Video Cable
81208	5m DVI-A Male to HD15 Male Video Cable

81199



81211



## DVI-A FEMALE TO HD15 VGA MALE ANALOGUE VIDEO EXTENSION CABLE

Extend an existing VGA cable for use with a DVI-A/DVI-I connector

Digital Visual Interface (DVI) is the standard interface for high performance connection between desktop PCs and flat panel displays, CRT displays, projectors, and HDTVs.

Part No.	Description
81211	2m DVI-A Female to HD15 Male Ext. Cable
81216	2m DVI-A Male to HD15 Female Ext. Cable

81221



## DVI-A VIDEO ADAPTERS

Convert an analogue DVI-A cable to use with a VGA device; maximum resolution is 1600x1200 pixels

This analog video adapter is fully compliant with the DVI standard defined by DDWG (Digital Display Working Group). The DVI-A analog configuration adapts an existing VGA cable for use with an analog DVI-I device. Maximum resolution is UXGA (1600x1200 pixels).

Part No.	Description
81221	DVI-A Female to SVGA HD15 Male Video Adp
81222	DVI-A Male to SVGA HD15 Female Video Adp

81178



## DVI-I M/M SINGLE LINK DIGITAL/ANALOGUE VIDEO CABLE

High performance cable connects desktop PCs to flat panel displays, digital CRT displays, and projectors

This precision-engineered cable is fully compliant with the DVI standard defined by DDWG (Digital Display Working Group). The DVI-I single link configuration provides enough bandwidth for resolutions up to 1600x1200 pixels and allows high speed transmission up to 4.95Gbps. Three analogue 30AWG coaxial lines enable high speed analogue transmission and its tri-shielded undermould with dual foil and braid shield protects against unwanted EMI/RFI interference.

Part No.	Description
81199	1m DVI-I M/M Single Link Video Cable
81200	2m DVI-I M/M Single Link Video Cable
81201	3m DVI-I M/M Single Link Video Cable
81202	5m DVI-I M/M Single Link Video Cable

## DVI-I M/M DUAL LINK DIGITAL/ANALOGUE VIDEO CABLE

High performance cable connects desktop PCs to flat panel displays, digital CRT displays, projectors and HDTVs

This precision-engineered cable is fully compliant with the DVI standard defined by DDWG (Digital Display Working Group). The DVI-I single link configuration provides enough bandwidth for resolutions up to 2048x1536 pixels.

Part No.	Description
81178	1m DVI-I M/M Dual Link Video Cable
81179	2m DVI-I M/M Dual Link Video Cable
81180	3m DVI-I M/M Dual Link Video Cable
81181	5m DVI-I M/M Dual Link Video Cable
81184	2m DVI-I M/F Video Extension Cable
81185	3m DVI-I M/F Video Extension Cable

82018



## PRO SERIES DVI-D CL2 M/M SINGLE LINK DIGITAL VIDEO CABLE

Pro Series commercial grade CL2 cables offer true digital performance

The new Pro Series commercial grade CL2 cables offer true digital performance while meeting the highest standards in building code requirements for in-wall installations. Available for HDMI, DVI and DVI + 3.5mm audio signals, these cables can meet the demands of most commercial installations.

Part No.	Description
82018	7.6m Pro Series DVI-D M/M Single Link Cable
82019	10.6m Pro Series DVI-D M/M Single Link Cable
82020	15.2m Pro Series DVI-D M/M Single Link Cable
82022	22.8m Pro Series DVI-D M/M Single Link Cable
82023	30.4m Pro Series DVI-D M/M Single Link Cable

81184



**DVI-I M/F DUAL LINK DIGITAL/ ANALOGUE VIDEO EXTENSION CABLE**

High performance cable extends your desktop PC connection to flat panel displays, digital CRT displays, and projectors

This extension cable is fully compliant with the DVI standard defined by DDWG (Digital Display Working Group). The DVI-I dual link configuration provides enough bandwidth for resolutions up to 2048x1536 pixels.

Part No.	Description
81184	2m DVI-I M/F Video Extension Cable
81185	3m DVI-I M/F Video Extension Cable

81188



**DVI-D M/M DUAL LINK DIGITAL VIDEO CABLE**

High performance cable connects desktop PCs to flat panel displays, digital CRT displays, projectors, and HDTVs

This precision-engineered cable provides enough bandwidth for resolutions up to 2560x1600 pixels and allows high speed digital video transmission up to 9.9Gbps. Tri-shielded undermold with dual foil shield and braid shield protects against EMI/RFI interference.

Part No.	Description
81187	0.5m DVI-D M/M Dual Link Digital Video Cable
81188	1m DVI-D M/M Dual Link Digital Video Cable
81189	2m DVI-D M/M Dual Link Digital Video Cable
81190	3m DVI-D M/M Dual Link Digital Video Cable
81191	5m DVI-D M/M Dual Link Digital Video Cable

81194



**DVI-D M/F DUAL LINK DIGITAL VIDEO EXTENSION CABLE**

High performance extension between desktop PCs and flat panel displays, digital CRT displays, projectors, and HDTVs

This precision-engineered cable is fully compliant with the DVI standard defined by DDWG (Digital Display Working Group). The DVI-I dual link configuration provides enough bandwidth for resolutions up to 2048x1536 pixels.

Part No.	Description
81194	2m DVI-D M/F Digital Video Extension Cable
81195	3m DVI-D M/F Digital Video Extension Cable
81196	5m DVI-D M/F Digital Video Extension Cable

81530



**DVI-D M/F PORT SAVER ADAPTER**

Protect your display's port with this strong port adapter

Digital Visual Interface (DVI) is the standard interface for a high performance connection between desktop PCs and flat panel displays, digital CRT displays, projectors, and HDTVs. This adapter is fully compliant with the DVI standard defined by DDWG (Digital Display Working Group). The DVI-D dual link configuration provides enough bandwidth for resolutions up to 2048x1536 pixels, and is designed for high speed data transmission up to 9.9Gbps. Supports hot-plugging of DVI display devices. Gold-plated contacts provide full conductivity with no data loss. PC and Mac® compatible.

Part No.	Description
81530	DVI-D M/F Video Adapter

82028



**HDMI® TO DVI-D DIGITAL VIDEO CABLE**

Deliver high definition video from source to display

The C2G HDMI to DVI-D Digital Video Cable is perfect for source to display connectivity for desktop or home theatre applications requiring connectivity between HDMI and DVI-D devices. This cable connects an HDMI source device to a DVI-D display or a DVI-D source device to an HDMI display. Backed by a lifetime warranty.

Part No.	Description
82028	0.5m HDMI to DVI Cable
82029	1m HDMI to DVI Cable
82030	1.5m HDMI to DVI Cable
82031	2m HDMI to DVI Cable
82032	3m HDMI to DVI Cable
82033	5m HDMI to DVI Cable

80347



**VELOCITY™ DVI-D MALE TO HDMI® FEMALE INLINE ADAPTER**

Convert an HDMI cable to a DVI-D connection for your audio/video system

Use this adapter to provide a pure digital, high definition video connection. You'll see the purity of the original signal with absolutely no picture degradation. Fully tested and absolutely guaranteed. Gold-plated contacts deliver worry-free performance, and make this adapter an ideal choice to connect digital source components to DVI-equipped display devices. Ideal for satellite, DVD player, HDTV, plasma, LCD, and DLP applications. Don't compromise your high definition video signal—use the right interconnects.

Part No.	Description
80347	HDMI F to DVI M Adapter-Black
80348	HDMI M to DVI F Adapter-Black

# DEVICE SOLUTIONS

We've made it even easier to find the right connectivity solutions for your device.

Whether it's Apple, Surface or Chromebook, simply select your device using our online tools, and we'll pair you up with the solutions that match your connectivity requirements.

Find products easier with our handy tools.

Visit [www.c2g.com/uk/tools](http://www.c2g.com/uk/tools)

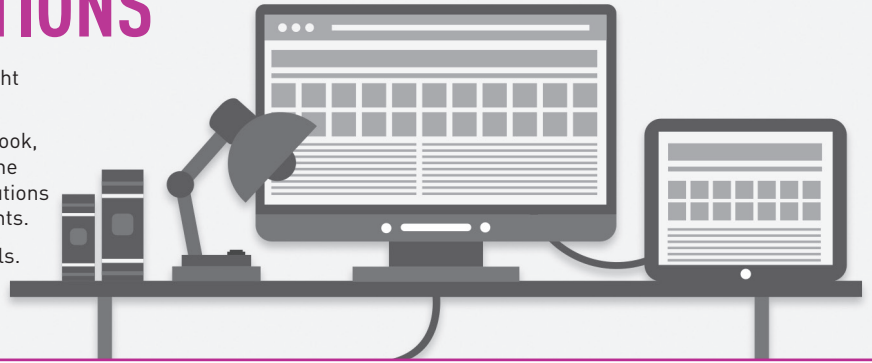

80546



## ACTIVE HIGH SPEED HDMI® CABLE IN-WALL

Supports up to a 1080p resolution at 60Hz, 3D video and Deep Color, making it the perfect fit for applications which require detailed image display

Part No.	Description
80546	10m Active HDMI High Speed Cable In-Wall
80547	15m Active HDMI High Speed Cable In-Wall
80548	20m Active HDMI High Speed Cable In-Wall
80549	30m Active HDMI High Speed Cable In-Wall

The Active High Speed HDMI Cable is the perfect solution for extending HDMI signals in classrooms, conference rooms, houses of worship, and other commercial environments. This cable features a built-in signal booster that supports HDMI A/V connections at longer distances than non-active cables. This cable does not require an external power adapter and is an ideal solution for making a connection between HDMI-enabled devices, such as a Blu-ray player, laptop, HDTV, projector, and more.

80550



## SELECT HIGH SPEED HDMI® WITH ETHERNET CABLE

In-wall rated cable for connecting a multimedia device to a display and supporting the latest HDMI features including Ultra HD, 4K at 50/60 (2160p), up to 32 audio channels, and wide angle theatrical 21:9 video aspect ratio

Part No.	Description
80550	0.5m Select High Speed HDMI with Ethernet
80551	1m Select High Speed HDMI with Ethernet
80552	1.5m Select High Speed HDMI with Ethernet
80553	2m Select High Speed HDMI with Ethernet
80554	3m Select High Speed HDMI with Ethernet
80555	5m Select High Speed HDMI with Ethernet
80556	7m Select High Speed HDMI with Ethernet
80557	10m Select Standard Speed HDMI with Ethernet*
80558	15m Select Standard Speed HDMI with Ethernet*

The C2G Select High Speed HDMI with Ethernet Cable is perfect for home theatre, desktop, and commercial audio video applications requiring high speed HDMI features and video resolutions up to 2160p. The CL2-rated cable jacket is designed to meet the requirements for in-wall installations.

\*Only supports up to 1080i resolution

80981



## PREMIUM HIGH SPEED HDMI CABLE WITH ETHERNET - 4K 60HZ

Premium High Speed HDMI Cables that have been tested for highest performance and ultra-reliability digital signaling

These Premium High Speed HDMI Cables support all HDMI 2.0 features and have been tested to conform with the Premium HDMI Cable Certification Program for highest performance and ultra-reliability. These cables are ideal for HD Blu-ray and HD DVD video, experiencing resolutions up to 4K60 (3840x2160p), bandwidths up to 18Gbps, HDR for higher contrast ratios and vivid colours, plus 32 uncompressed digital audio channels to provide crystal-clear sound, making them perfect for home theatre applications or digital signage.

Part No.	Description
80981	0.9m Premium High Speed HDMI Cable with Ethernet - 4K 60Hz
80982	1.8m Premium High Speed HDMI Cable with Ethernet - 4K 60Hz
80984	3m Premium High Speed HDMI Cable with Ethernet - 4K 60Hz
80986	4.5m Premium High Speed HDMI Cable with Ethernet - 4K 60Hz
80987	5.5m Premium High Speed HDMI Cable with Ethernet - 4K 60Hz
80988	6m Premium High Speed HDMI Cable with Ethernet - 4K 60Hz

82024



## HIGH SPEED HDMI® WITH ETHERNET CABLE

Connect a multimedia device to a display and support the latest HDMI features including Ultra HD, 4K at 50/60 (2160p), up to 32 audio channels, and wide angle theatrical 21:9 video aspect ratio

This High Speed HDMI Cable with Ethernet is the perfect solution for connecting multimedia source devices in home theatre, desktop, or commercial audio video applications requiring high speed HDMI features.

Part No.	Description
82024	0.5m High Speed HDMI with Ethernet Cable
82004	1m High Speed HDMI with Ethernet Cable
82025	1.5m High Speed HDMI with Ethernet Cable
82005	2m High Speed HDMI with Ethernet Cable
82006	3m High Speed HDMI with Ethernet Cable

82361



## ULTRA FLEXIBLE HIGH SPEED HDMI® CABLE WITH LOW PROFILE CONNECTORS

Connect a multimedia device to a display and support the latest HDMI features including Ultra HD, 4K at 50/60 (2160p), up to 32 audio channels and wide angle theatrical 21:9 video aspect ratio

The Ultra Flexible High Speed HDMI Cable with Low Profile Connectors is perfect for home theater or desktop audio video applications requiring high speed HDMI features and video resolutions up to 1080p.

Part No.	Description
82361	0.3m Ultra Flexible High Speed HDMI Cable with Low Profile Connectors (1ft)
82362	0.6m Ultra Flexible High Speed HDMI Cable with Low Profile Connectors (2ft)
82363	0.9m Ultra Flexible High Speed HDMI Cable with Low Profile Connectors (3ft)
82364	1.8m Ultra Flexible High Speed HDMI Cable with Low Profile Connectors (6ft)

82007



## HIGH SPEED HDMI® TO HDMI® MINI CABLE WITH ETHERNET

Connect a mobile device to a display and support the latest HDMI features including Ultra HD, 4K at 50/60 (2160p), up to 32 audio channels, and wide angle theatrical 21:9 video aspect ratio

This High Speed HDMI to HDMI Mini Cable with Ethernet is perfect for connecting a smartphone, tablet or other mobile device to an HD display for home theatre or desktop applications.

Part No.	Description
82007	1m High Speed HDMI to HDMI Mini Cable with Ethernet
81999	1.5m High Speed HDMI to HDMI Mini Cable with Ethernet
82008	2m High Speed HDMI to HDMI Mini Cable with Ethernet
82009	3m High Speed HDMI to HDMI Mini Cable with Ethernet

82026



## HIGH SPEED HDMI® TO HDMI® MICRO CABLE WITH ETHERNET

Connect a mobile device to a display and support the latest HDMI features including Ultra HD, 4K at 50/60 (2160p), up to 32 audio channels and wide angle theatrical 21:9 video aspect ratio

The C2G High Speed HDMI Micro with Ethernet Cable is perfect for a hand-held mobile or cell phone connectivity for home theatre or desktop applications requiring high speed HDMI features and video resolutions up to 2160p.

Part No.	Description
82026	0.5m High Speed HDMI to HDMI Micro Cable with Ethernet
82010	1m High Speed HDMI to HDMI Micro Cable with Ethernet
82027	1.5m High Speed HDMI to HDMI Micro Cable with Ethernet
82011	2m High Speed HDMI to HDMI Micro Cable with Ethernet
82012	3m High Speed HDMI to HDMI Micro Cable with Ethernet

82377



## HIGH SPEED HDMI CABLE WITH GRIPPING CONNECTORS

High retention HDMI Cables that provide 3 times greater port retention than standard HDMI connectors. digital signaling

The C2G High Speed HDMI with Ethernet Cable is perfect for home theatre or desktop audio video applications requiring high speed HDMI features and video resolutions up to 4k (2160p). The Ethernet capabilities of the cable allow a user to connect multiple Ethernet enabled HDMI devices through a single Ethernet connection for accessing interactive online content or updating device firmware. This high bandwidth cable is tested to perform at industry standards and is backed by a lifetime warranty.

Part No.	Description
82377	0.5m High Speed HDMI Cable with Gripping Connectors
82378	1m High Speed HDMI Cable with Gripping Connectors
82379	1.8m High Speed HDMI Cable with Gripping Connectors
82380	3m High Speed HDMI Cable with Gripping Connectors

# A/V CABLES & ADAPTERS

80146



## VELOCITY™ HDMI® COUPLER

Extend an overall length by coupling two HDMI cables

When your installation leaves you short, save time and money and avoid the aggravation of running new cables by simply extending your existing HDMI connection with our HDMI female-to-female coupler.

Part No.	Description
80146	Velocity HDMI Coupler

80562



## HDMI® MALE TO HDMI® FEMALE 90° DOWN ADAPTER

Protects HDMI connectors and allows for connections with minimal clearance

Solve both problems and protect your investment with this compact right angle port saver. This adapter is angled to 90° to enable connections in a tight area.

Part No.	Description
80562	HDMI Male to HDMI Female 90° Down Adapter

82236



## USB POWERED HDMI® VOLTAGE INSERTER

Draws power from a USB port and provides a dedicated power supply for HDMI installations

The USB Powered HDMI Voltage Inserter is the ideal solution for a HDMI source device (cable box, DVD player, video game system) that does not provide enough power through the HDMI output for use with HDMI extensions, switches, splitters or other HDMI devices that rely on power from the HDMI output port of the source. Not using a voltage inserter in this application will cause a voltage drop and the video quality is affected, or worse, there is no video at all. This voltage inserter isolates the power from the source device and it provides 5 Volts and 1 Amp of dedicated power to give the crisp, clean signal that is expected from high definition equipment. Up to 1080p resolution.

Part No.	Description
82236	USB Powered HDMI Voltage Inserter

86790



## HIGH SPEED HDMI® CABLE WITH BUILT-IN POWER INSERTER 4K60

Provide low loss power insertion for active HDMI devices, while supporting 4K60 audio video signals

The High Speed HDMI Cable with Built-In Power Inserter 4K60 is the ideal solution for supporting HDMI bus-powered devices such as extenders, active cables, AOC cables or signal-sensing switches. This cable eliminates the need for separate voltage inserters or adapters, which increases reliability.

Part No.	Description
86790	1.8M High Speed HDMI Cable with Built-In Power Inserter 4K60
86791	3M High Speed HDMI Cable with Built-In Power Inserter 4K60
86792	4.5M High Speed HDMI Cable with Built-In Power Inserter 4K60

89510



## HDBASET HDMI® + USB OVER CAT5 EXTENDER

Extend high speed HDMI and USB signal from a media player or computer to a touch screen or interactive display up to 100 meters

The HDBaseT HDMI + USB over cat5 extender is an ideal solution to deliver audio, video and USB signals from a computer or media player to an interactive whiteboard, touch screen, digital signage, or other interactive displays. This HDBaseT HDMI+ USB over Cat5 extender system also extends IR and Serial control up to 100 meters (328 feet). Control peripheral devices like a 4K display, projector, Blu-ray player or other IR or serial controlled devices using a standard remote or a serial terminal.

Part No.	Description
89510	HDBaseT HDMI + USB over CAT5 Extender

80500



## HDMI® ADAPTER CONVERTER DONGLES

Easily connect the HDMI video output of a small laptop to a computer monitor

These adapter converter dongles are an ideal solution for connecting the video output of a HDMI-enabled laptop to a VGA or DVI display. The dongle design of these adapter converters does not cause the stress on the port of a small laptop that is common when using a box style adapter. HD video resolution is supported, allowing these adapter converters to meet the needs of a high performance application. Connect this adapter directly to the output of a laptop and use a VGA or DVI cable to connect to a display.

Part No.	Description
80500	HDMI Male to VGA Female Adapter Converter Dongle
80501	HDMI Male to VGA and Stereo Audio Female Adapter Converter Dongle
80502	HDMI Male to Single Link DVI-D™ Female Adapter Converter Dongle



80503



**HDMI® MINI ADAPTER CONVERTER DONGLES**

Easily connect the HDMI video output of a small laptop to a computer monitor

These adapter converter dongles are an ideal solution for connecting the video output of a HDMI Mini-enabled laptop to a VGA, DVI or HDMI display. The dongle design of these adapter converters does not cause the stress on the port of a small laptop that is common when using a box style adapter. HD video resolution is supported, allowing these adapter converters to meet the needs of a high performance application. Connect this adapter directly to the output of a laptop and use a VGA, DVI or HDMI cable to connect to a display.

Part No.	Description
80503	HDMI Mini Male to VGA Female Adapter Converter Dongle
80504	HDMI Mini Male to VGA and Audio Female Adapter Converter Dongle
80505	HDMI Mini Male to Single Link DVI-D Female Adapter Converter Dongle
80506	HDMI Mini Male to HDMI Female Adapter Converter Dongle

80509



**HDMI® MICRO ADAPTER CONVERTER DONGLES**

Easily connect the HDMI video output of a small laptop to a computer monitor

These adapter converter dongles are an ideal solution for connecting the video output of a HDMI Micro-enabled laptop to a VGA, DVI or HDMI display. The dongle design of these adapter converters does not cause the stress on the port of a small laptop that is common when using a box style adapter. HD video resolution is supported, allowing these adapter converters to meet the needs of a high performance application. Connect this adapter directly to the output of a laptop and use a VGA, DVI or HDMI cable to connect to a display.

Part No.	Description
80509	HDMI Micro Male to VGA and Stereo Audio Female Adapter Converter Dongle
80510	HDMI Micro Male to HDMI Female Adapter Converter Dongle
80511	HDMI Micro Male to DVI Female Adapter Converter Dongle

84400



**DISPLAYPORT™ CABLE WITH LATCHES 8K UHD M/M**

Connect the DisplayPort output of a computer to the DisplayPort input of a computer monitor

This cable is an ideal solution for connecting the DisplayPort output of a laptop to a computer monitor which accepts a DisplayPort input. This cable carries a digital audio/video signal and the connectors feature latches which secure the cable in the port. Support of a High Bit Rate (HBR) bandwidth means that this cable can carry up to an 8K UHD (7680 x 4320) resolution. This cable meets the requirements of high-performance applications.

Part No.	Description
84400	1m DisplayPort Cable w/Latches M/M - Black
84401	2m DisplayPort Cable w/Latches M/M - Black
84402	3m DisplayPort Cable w/Latches M/M - Black
84403	5m DisplayPort Cable w/Latches M/M - Black
84404	7m DisplayPort Cable w/Latches M/M - Black
84405	10m DisplayPort Cable w/Latches M/M - Black

84328



**DISPLAYPORT™ MALE TO SINGLE LINK DVI-D MALE ADAPTER CABLE**

Connect the DisplayPort output of a computer to the DVI input of a computer monitor

This adapter cable is an ideal solution for connecting the DisplayPort output of a laptop to a computer monitor which accepts a DVI-D input. This cable carries a digital video signal, supports up to a 1920x1200 resolution and meets the requirements of high performance applications.

Part No.	Description
84328	1m DisplayPort Male to Single Link DVI-D Male Adapter Cable - Black
84329	2m DisplayPort Male to Single Link DVI-D Male Adapter Cable - Black
84330	3m DisplayPort Male to Single Link DVI-D Male Adapter Cable - Black

84331



**DISPLAYPORT™ MALE TO SINGLE LINK DVI-D MALE ADAPTER CABLE**

Connect the DisplayPort output of a computer to the DVI input of a computer monitor

This adapter cable is an ideal solution for connecting the DisplayPort output of a laptop to a computer monitor which accepts a VGA input. This cable carries an analogue video signal, supports up to a 1920x1200 resolution and meets the requirements of high performance applications.

Part No.	Description
84331	1m DisplayPort Male to VGA Male Adapter Cable - Black
84332	2m DisplayPort Male to VGA Male Adapter Cable - Black
84333	3m DisplayPort Male to VGA Male Adapter Cable - Black

# HDMI CABLES & ADAPTERS

84325



## DISPLAYPORT™ MALE TO HD MALE ADAPTER CABLE

Connect the DisplayPort output of a computer to the HDMI input of a HDTV or projector

This adapter cable is an ideal solution for connecting the DisplayPort output of a laptop to a HDTV or projector which accepts a HDMI input. This cable carries a digital audio/video signal, supports up to a 1080p resolution and meets the requirements of high performance applications.

Part No.	Description
84325	1m DisplayPort Male to HD Male Adapter Cable - Black
84326	2m DisplayPort Male to HD Male Adapter Cable - Black
84327	3m DisplayPort Male to HD Male Adapter Cable - Black

81293



## DISPLAYPORT™ F/F COUPLER

Easily extend overall cable length by connecting two DisplayPort cables

The DisplayPort Female to Female Coupler is the perfect solution for combining two DisplayPort cables to achieve connectivity over a longer distance. The coupler is compact and its passive design allows it to support video resolutions of up to 1080p.

**Note:** Standard signal length limitations apply to coupled cables.

Part No.	Description
81293	DisplayPort F/F Coupler

82396



## DISPLAYPORT ACTIVE OPTICAL CABLE (AOC) - PLENUM CMP-RATED

Extend DisplayPort signals over optical cable and support the latest DisplayPort features including 4K60, 3D Video, Deep Colour and X.V. Colour

The DisplayPort AOC is the perfect solution for extending DisplayPort signals in classrooms, conference rooms, healthcare facilities, digital signage and other commercial environments.

Part No.	Description
82396	8m DisplayPort Active Optical Cable (AOC) - Plenum CMP-Rated
82397	15m DisplayPort Active Optical Cable (AOC) - Plenum CMP-Rated
82398	23m DisplayPort Active Optical Cable (AOC) - Plenum CMP-Rated
82399	30m DisplayPort Active Optical Cable (AOC) - Plenum CMP-Rated

84297



84300



## MINI DISPLAYPORT™ TO DISPLAYPORT™ ADAPTER CABLE M/M

Connect the Mini DisplayPort or Thunderbolt™ output of a computer to the DisplayPort input of a computer monitor

This adapter cable is an ideal solution for connecting the Mini DisplayPort output of a small laptop or tablet to a computer monitor which accepts a DisplayPort input. This cable carries a digital audio/video signal and supports up to a 4K resolution. Built to DisplayPort 1.2 standards, this cable meets the requirements of high performance applications.

Part No.	Description
84297	1m Mini DisplayPort to DisplayPort Adapter Cable M/M - White
84298	2m Mini DisplayPort to DisplayPort Adapter Cable M/M - White
84299	3m Mini DisplayPort to DisplayPort Adapter Cable M/M - White
84300	1m Mini DisplayPort to DisplayPort Adapter Cable M/M - Black
84301	2m Mini DisplayPort to DisplayPort Adapter Cable M/M - Black
84302	3m Mini DisplayPort to DisplayPort Adapter Cable M/M - Black

84334



84337



## MINI DISPLAYPORT™ MALE TO SINGLE LINK DVI-D MALE ADAPTER CABLE

Connect the Mini DisplayPort or Thunderbolt™ output of a computer to the DVI input of a computer monitor

This adapter cable is an ideal solution for connecting the Mini DisplayPort or Thunderbolt™ output of a small laptop or tablet to a computer monitor which accepts a DVI-D input. This cable carries a digital video signal, supports up to a 1920x1200 resolution and meets the requirements of high performance applications.

Part No.	Description
84334	1m Mini DisplayPort Male to Single Link DVI-D Male Adapter Cable - Black
84335	2m Mini DisplayPort Male to Single Link DVI-D Male Adapter Cable - Black
84336	3m Mini DisplayPort Male to Single Link DVI-D Male Adapter Cable - Black
84337	1m Mini DisplayPort Male to Single Link DVI-D Male Adapter Cable - White
84338	2m Mini DisplayPort Male to Single Link DVI-D Male Adapter Cable - White
84339	3m Mini DisplayPort Male to Single Link DVI-D Male Adapter Cable - White



## “Try Before You Buy” Programme

C2G understands the importance of making sure you have selected the right product for the right application. And more significantly, the product has to consistently perform in your environment. With this in mind, C2G offers a complimentary “Try Before You Buy” programme. This programme allows you to get your hands on a specific C2G product, check it out, put it through its paces and feel absolutely confident that it will meet your needs—all for free. If you’re interested in this programme, contact your C2G appointed representative and we will promptly get that product to you.

- Complimentary Programme
- Test Product in Live Environments
- Build Assurance in Product Performance
- Proof of Concept for Data Centre Projects

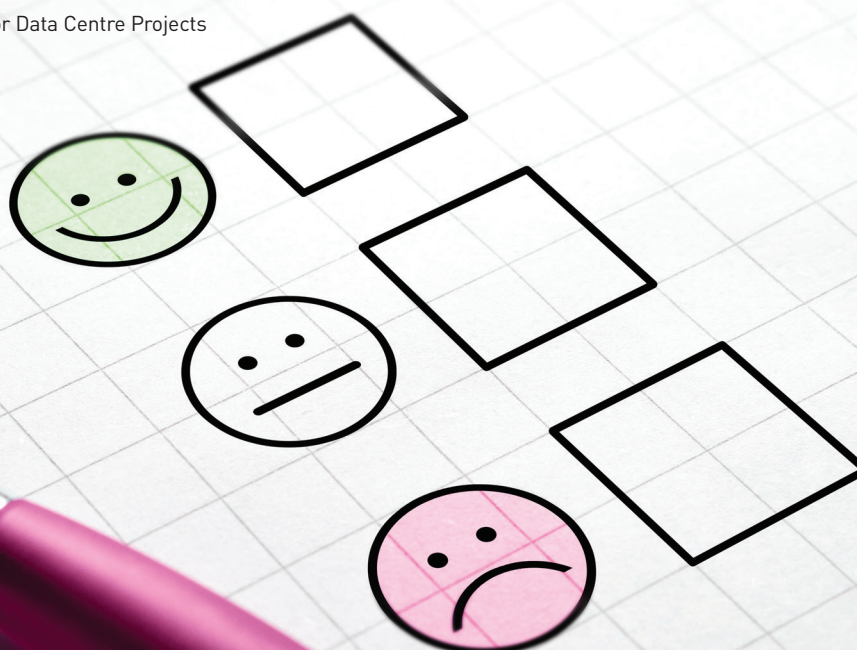

# DISPLAYPORT CABLES & ADAPTERS

84410



## MINI DISPLAYPORT™ CABLE M/M

Connect the DisplayPort output of a computer to the HDMI input of a HDTV or projector

Part No.	Description
84410	1m Mini DisplayPort Cable M/M - White
84411	2m Mini DisplayPort Cable M/M - White
84412	3m Mini DisplayPort Cable M/M - White

This adapter cable is an ideal solution for connecting the DisplayPort output of a laptop to a HDTV or projector which accepts a HDMI input. This cable carries a digital audio/video signal, supports up to a 1080p resolution and meets the requirements of high performance applications.

84413



## MINI DISPLAYPORT™ EXTENSION CABLE M/F

Extend a Mini DisplayPort cable and support a digital audio/video connection

Part No.	Description
84413	1m Mini DisplayPort Ext. Cable M/F - White
84414	2m Mini DisplayPort Ext. Cable M/F - White
84415	3m Mini DisplayPort Ext. Cable M/F - White

This extension cable is an ideal solution for adding length to an existing Mini DisplayPort cable or extending the fixed Mini DisplayPort cable of a computer monitor. This cable carries a digital audio/video signal. Built to DisplayPort 1.2 standards, this cable meets the requirements of high performance applications.

84420



## MINI DISPLAYPORT™ MALE TO HD MALE ADAPTER CABLE

Connect a device with a Mini DisplayPort output to any display with an HDMI input

Part No.	Description
84420	1m Mini DisplayPort Male to HD Male Adapter Cable - Black
84421	2m Mini DisplayPort Male to HD Male Adapter Cable - Black
84422	3m Mini DisplayPort Male to HD Male Adapter Cable - Black

The Mini DisplayPort to HD adapter cable is an ideal solution for a conference room or huddle space by connecting a tablet, laptop computer, or another source device with a Mini DisplayPort output to a projector, monitor, or HDTV which accepts an HDMI input.

84321



## DISPLAYPORT™ ADAPTER CONVERTERS

Adapt the DisplayPort output of a computer so that it may be connected to a display or projector which doesn't have a DisplayPort connection

These adapter converters are an ideal solution for converting the DisplayPort output of a laptop so that it may be connected to a display or projector which doesn't have a DisplayPort input. These adapter converters support up to a 1920x1200 resolution (1080p with the HDMI adapter) and meets the requirements of high performance applications.

84322



84323



Part No.	Description
84321	20cm DisplayPort Male to Single Link DVI-D Female Adapter Converter - Black
84322	20cm DisplayPort Male to HDMI Female Adapter Converter - Black
84323	20cm DisplayPort Male to VGA Female Adapter Converter - Black

80928



**DISPLAYPORT™ TO HDMI, VGA, OR DVI ADAPTER CONVERTER**

Connect a device with a DisplayPort output to any display with an HDMI, VGA, or DVI input

Send a video signal from a tablet, laptop computer, or another source device with a DisplayPort output port to a projector, monitor, or HDTV with an HDMI, DVI or VGA input port. This compact all-in-one converter is an ideal solution for use in schools, conference rooms, or other work spaces that may utilize assorted displays with varying inputs in multiple rooms.

84151



**DISPLAYPORT TO HDMI ADAPTER**

Adapts a DisplayPort connector to HDMI for display of PC video content on virtually any high-definition digital display

This adapter is perfect for situations where a computer with a DisplayPort video output must be connected to an HDMI display. The small form-factor of this adapter is the perfect size for transport. Connect the adapter directly to the PC and then connect your HDMI cable between the adapter and the display. This adapter features nickel-plated DisplayPort connector and supports up to a full 1080p resolution.

84311



**MINI DISPLAYPORT™ MALE TO SINGLE LINK DVI-D FEMALE ADAPTER CONVERTER**

Adapt the Mini DisplayPort or Thunderbolt™ output of a computer so that it may be connected to a computer monitor which accepts a DVI-D input

This adapter converter is an ideal solution for adapting the Mini DisplayPort or Thunderbolt™ output of a small laptop or tablet so that it may be connected to a monitor. This adapter converter carries a digital video signal, supports up to a 1920x1200 resolution and meets the requirements of high performance applications.

84313



**MINI DISPLAYPORT™ MALE TO HDMI® FEMALE ADAPTER CONVERTER**

Adapt the Mini DisplayPort or Thunderbolt™ output of a computer so that it may be connected to a HDTV or projector which accepts a HDMI input

This adapter converter is an ideal solution for adapting the Mini DisplayPort or Thunderbolt™ output of a small laptop or tablet so that it may be connected to a HDTV or projector. This adapter converter carries a digital audio/video signal, supports up to a 1080p resolution and meets the requirements of high performance applications.

84315



**MINI DISPLAYPORT™ MALE TO VGA FEMALE ADAPTER CONVERTER**

Adapt the Mini DisplayPort or Thunderbolt™ output of a computer so that it may be connected to a computer monitor which accepts a VGA input

This adapter converter is an ideal solution for adapting the Mini DisplayPort or Thunderbolt™ output of a small laptop or tablet so that it may be connected to a monitor. This adapter converter carries a digital video signal, supports up to a 1920x1200 resolution and meets the requirements of high performance applications.

Part No.	Description
84311	20cm Mini DisplayPort Male to Single Link DVI-D Female Adapter Converter - Black
84312	20cm Mini DisplayPort Male to Single Link DVI-D Female Adapter Converter - White

Part No.	Description
84313	20cm Mini DisplayPort Male to HDMI Female Adapter Converter - Black
84314	20cm Mini DisplayPort Male to HDMI Female Adapter Converter - White

Part No.	Description
84315	20cm Mini DisplayPort Male to VGA Female Adapter Converter - Black
84316	20cm Mini DisplayPort Male to VGA Female Adapter Converter - White

80929



**MINI DISPLAYPORT™ TO HDMI, VGA, OR DVI ADAPTER CONVERTER**

Connect a device with a Mini DisplayPort output to any display with an HDMI, VGA, or DVI input

Send a video signal from a tablet, laptop computer, or another source device with a Mini DisplayPort output port to a projector, monitor, or HDTV with an HDMI, DVI or VGA input port. This compact all-in-one converter is an ideal solution for use in schools, conference rooms, or other work spaces that may utilize assorted displays with varying inputs in multiple rooms throughout a building.

## DISPLAYPORT CABLES & ADAPTERS

80935



### 8IN MINI DISPLAYPORT™ MALE TO HDMI® OR VGA FEMALE ADAPTER CONVERTER

Adapt the Mini DisplayPort output of a computer so that it may be connected to a display which accepts a HDMI or VGA input

Send a video signal from a tablet, laptop computer, or another source device with a Mini DisplayPort output port to a projector, monitor, or HDTV with an HDMI or VGA input port. This compact adapter converter is an ideal solution for use in schools, conference rooms, or other work spaces that may utilize assorted displays with varying inputs.

Part No.	Description
80935	Mini DisplayPort Male to HDMI or VGA Female Adapter Converter - Black
80936	Mini DisplayPort Male to HDMI or VGA Female Adapter Converter - White

80937



### 8IN DISPLAYPORT™ MALE TO HDMI® OR VGA FEMALE ADAPTER CONVERTER

Adapt the DisplayPort output of a computer so that it may be connected to a display which accepts a HDMI or VGA input

Send a video signal from a tablet, laptop computer, or another source device with a DisplayPort output port to a projector, monitor, or HDTV with an HDMI or VGA input port. This compact adapter converter is an ideal solution for use in schools, conference rooms, or other work spaces that may utilize assorted displays with varying inputs.

Part No.	Description
80937	DisplayPort Male to HDMI or VGA Female Adapter Converter - Black
80938	DisplayPort Male to HDMI or VGA Female Adapter Converter - White

## 4K & 8K UHD Displays— Transforming Home Theatres and Beyond

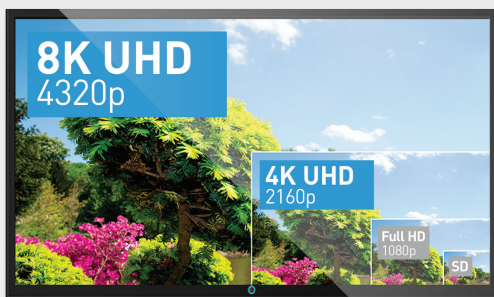

Ultra HD (commonly known as 4K or 8K) resolution delivers a clearer and easier to read image than traditional full HD (1080p) resolution. 4K resolution has over 8 million pixels—four times as many as 1080p resolution. 8K resolution has over 33 million pixels—four times as many as 4K resolution.

Ultra HD resolution has evolved home theatre applications and is now into business environments which are leveraging this technology to improve their processes and enhance interactions with their customers.

### 4K Connectivity Solutions

Premium HDMI cables, Mini DisplayPort cables, HDMI and DisplayPort active cables, as well as HDBaseT supporting the latest features, including up to a 4K resolution.

### 8K Connectivity Solutions

Displayport cables with latches—designed to deliver content at resolutions above Ultra HD, these cables are ready for VR, 8K HDR displays and future applications. Available in lengths up to 10 metres.

80294



**VELOCITY™ 3.5MM M/M STEREO AUDIO CABLE**

Connect the 3.5mm jack from any mini-stereo audio device to another audio device

Specifically designed to provide quality music transfer from your desktop PC sound card, portable CD player, MP3 player, iPod®, or any mini-stereo audio device to another audio device.

80283



**VELOCITY™ 3.5MM M/F STEREO AUDIO EXTENSION CABLE**

Extend the 3.5mm connection from any mini-stereo audio device to another audio device

Specifically designed to extend the connection from your desktop PC sound card, portable CD player, MP3 player, iPod®, or any mini-stereo audio device to another audio device.

Part No.	Description
80294	0.5m Velocity 3.5mm M/M Stereo Audio Cable
80295	1m Velocity 3.5mm M/M Stereo Audio Cable
80296	2m Velocity 3.5mm M/M Stereo Audio Cable
80297	3m Velocity 3.5mm M/M Stereo Audio Cable
80298	5m Velocity 3.5mm M/M Stereo Audio Cable
80299	7m Velocity 3.5mm M/M Stereo Audio Cable
80300	10m Velocity 3.5mm M/M Stereo Audio Cable
80301	15m Velocity 3.5mm M/M Stereo Audio Cable

80283	0.5m Velocity 3.5mm M/F Stereo Audio Ext Cable
80284	1m Velocity 3.5mm M/F Stereo Audio Ext Cable
80285	2m Velocity 3.5mm M/F Stereo Audio Ext Cable
80286	3m Velocity 3.5mm M/F Stereo Audio Ext Cable
80287	5m Velocity 3.5mm M/F Stereo Audio Ext Cable
80288	7m Velocity 3.5mm M/F Stereo Audio Ext Cable
80289	10m Velocity 3.5mm M/F Stereo Audio Ext Cable
80290	15m Velocity 3.5mm M/F Stereo Audio Ext Cable

80116



**3.5MM M/M STEREO AUDIO CABLE**

Attaches to 3.5mm jacks on a variety of audio devices to other audio devices

The 3.5mm stereo audio cable is specifically designed for quality computer audio applications. It attaches a PC sound card, portable CD player, or any mini-stereo audio device with 3.5mm jacks to a multimedia speaker.

80092



**3.5MM M/F STEREO AUDIO EXTENSION CABLE**

Extend the distance between your 3.5mm stereo audio devices

Extend the distance between stereo audio devices using the 3.5mm connection, such as CD players, stereos, speakers, desktop PC/TV tuners, and other audio devices.

Part No.	Description
80116	1m 3.5mm M/M Stereo Audio Cable
80117	2m 3.5mm M/M Stereo Audio Cable
80118	3m 3.5mm M/M Stereo Audio Cable
80119	5m 3.5mm M/M Stereo Audio Cable
80120	7m 3.5mm M/M Stereo Audio Cable
80121	10m 3.5mm M/M Stereo Audio Cable

80092	2m 3.5mm M/F Stereo Audio Ext Cable
80093	3m 3.5mm M/F Stereo Audio Ext Cable
80094	5m 3.5mm M/F Stereo Audio Ext Cable
80095	7m 3.5mm M/F Stereo Audio Ext Cable
80096	10m 3.5mm M/F Stereo Audio Ext Cable

80108



**3.5MM M/M STEREO AUDIO CABLE (PC-99 COLOUR-CODED)**

Attach the 3.5mm jack from audio devices to a multimedia speaker

Specifically designed for quality computer audio applications. This cable attaches the PC sound card, portable CD player, or any mini-stereo audio device with 3.5mm jacks to a multimedia speaker.

80100



**3.5MM M/F STEREO AUDIO EXT. CABLE (PC-99 COLOUR-CODED)**

Extend the reach of your existing 3.5mm audio cable

Specifically designed for quality computer audio applications. This cable extends the attachment from the PC sound card, portable CD player, or any mini-stereo audio device with 3.5mm jacks to a multimedia speaker.

Part No.	Description
80108	2m 3.5mm M/M Stereo Audio Cable PC-99
80109	3m 3.5mm M/M Stereo Audio Cable PC-99
80110	5m 3.5mm M/M Stereo Audio Cable PC-99
80111	7m 3.5mm M/M Stereo Audio Cable PC-99
80112	10m 3.5mm M/M Stereo Audio Cable PC-99

80100	2m 3.5mm M/F Stereo Audio Cable PC-99
80101	3m 3.5mm M/F Stereo Audio Cable PC-99
80102	5m 3.5mm M/F Stereo Audio Cable PC-99
80103	7m 3.5mm M/F Stereo Audio Cable PC-99
80104	10m 3.5mm M/F Stereo Audio Cable PC-99

80122



**3.5MM RIGHT-ANGLED STEREO AUDIO CABLE**

Connect to 3.5mm jacks on CD players, stereos, speakers, PC/TV tuners, and other audio devices

The "Value Series" 3.5mm Stereo 90° Right-Angled Audio Cable is specifically designed to provide a brilliant audio experience. It connects a PC sound card, portable CD player, or any mini-stereo audio device with 3.5mm jacks to a multimedia speaker.

Part No.	Description
80122	0.5m 3.5mm M/M Right-Angled Stereo Cable
80123	1m 3.5mm M/M Right-Angled Stereo Cable
80129	3m 3.5mm M/M Right-Angled Stereo Cable
80130	5m 3.5mm M/M Right-Angled Stereo Cable

80137



**VALUE SERIES™ ONE 3.5MM STEREO MALE TO TWO 3.5MM STEREO FEMALE Y CABLE**

Converts a 3.5mm jack to dual 3.5mm jacks

Our audio Y adapter cable splits an audio signal or adapts from one connection to another to meet your application needs. This cost effective cable is quality-made to deliver crisp, clear sound for less. Brass/nickel-plated plugs connect to 26AWG spiral-wrapped copper-shielded wire. The dual conductor is shielded to protect against EMI/RFI interference. The connectors are fully snagless to provide excellent strain relief for durable use.

Part No.	Description
80137	0.15m 3.5mm Male to (2) Female Y Cable

80114



**4-PIN 3.5MM MALE TO DUAL 3.5MM FEMALE ADAPTER**

Connect a separate set of headphones and a microphone to a single 4-pin 3.5mm port

The 15cm 4-pin 3.5mm Male to Dual 3.5mm Female Adapter is the perfect solution for connecting a set of headphones and a microphone to a single 4-pin 3.5mm port on a laptop, tablet, mobile phone, or other mobile device. Newer laptops, mobile phones, and other mobile devices only offer a single 4-pin 3.5mm audio port capable of supporting both an audio input and an audio output. This adapter provides two separate 3.5mm ports that will support a mono microphone and a set of stereo headphones, or a set of external speakers. The compact design of this adapter makes it easy to carry in a laptop bag or briefcase.

Part No.	Description
80114	0.15m 4-pin 3.5mm M to Dual 3.5mm F Cable

80272



**VELOCITY™ ONE 3.5MM STEREO MALE TO TWO RCA MALE Y CABLE**

Connect the 3.5mm jack from an iPod®, portable CD player, MP3 player, desktop PC sound card, or any mini-stereo audio device to a full-size audio component

Specifically designed to provide quality music transfer from your desktop PC sound card, portable CD player, MP3 player, iPod®, or any mini-stereo audio device to another audio device with RCA audio jacks.

Part No.	Description
80272	.5m 3.5mm Stereo M to (2) RCA M Y Cable
80273	1m 3.5mm Stereo M to (2) RCA M Y Cable
80274	2m 3.5mm Stereo M to (2) RCA M Y Cable
80275	3m 3.5mm Stereo M to (2) RCA M Y Cable
80276	5m 3.5mm Stereo M to (2) RCA M Y Cable
80277	7m 3.5mm Stereo M to (2) RCA M Y Cable
80278	10m 3.5mm Stereo M to (2) RCA M Y Cable
80279	15m 3.5mm Stereo M to (2) RCA M Y Cable

80125



**ONE 3.5MM MALE TO TWO RCA MALE AUDIO Y CABLE – WHITE**

Attach a personal portable or other device with 3.5mm jacks to a full-size component

Our 3.5mm stereo to RCA stereo audio cable is specifically designed to provide quality music transfer. With this cable you can attach a PC sound card, portable CD player, MP3 player, iPod®, or any mini-stereo audio device with 3.5mm jacks to other audio devices with RCA audio jacks.

Part No.	Description
80125	1m 3.5mm Male to RCA Male Y Cable - White
80126	2m 3.5mm Male to RCA Male Y Cable - White
80127	3m 3.5mm Male to RCA Male Y Cable - White
80128	5m 3.5mm Male to RCA Male Y Cable - White

80132



**VALUE SERIES™ ONE 3.5MM STEREO TO TWO RCA STEREO Y CABLE**

Converts a 3.5mm stereo plug to RCA stereo plugs

These cost effective audio Y cables are an ideal solution for adapting your audio connections to meet your application needs. The dual conductors are shielded (26AWG, spiral-wrapped copper-shielded wire), which provides protection against EMI/RFI.

Part No.	Description
80132	0.15m 3.5mm Stereo Male to 2 RCA Male Y Cable
80133	2m 3.5mm Stereo Male to 2 RCA Male Y Cable
80134	0.15m 3.5mm Stereo Female to 2 RCA Male Y Cable
80135	0.15m 3.5mm Stereo Male to 2 RCA Female Y Cable
80136	2m 3.5mm Stereo Male to 2 RCA Female Y Cable

80134





80456

80463

80471



**PREMIUM AUDIO ADAPTERS**

High performance connectors for your demanding audio installations

Ideal for home and mobile audio projects, these premium connectors from C2G are CAD-engineered and precision-machined with 24K gold plating to ensure ideal signal reproduction.

Part No.	Description
80456	2.5mm Mono Male to 3.5mm Stereo Female
80457	2.5mm Stereo Male to 3.5mm Stereo Female
80458	3.5mm Mono Male to 3.5mm Stereo Female
80459	3.5mm Mono Male to RCA Female
80460	3.5mm Mono Male to RCA Female
80461	3.5mm Stereo Male to 6.3mm Mono Female
80462	3.5mm Stereo Male to 6.3mm Stereo Female
80463	3.5mm Stereo Male to RCA Female
80464	6.3mm Stereo Male to 3.5mm Mono Female
80465	6.3mm Stereo Male to 3.5mm Stereo Female
80466	6.3mm Stereo Male to RCA Female
80467	3.5mm Stereo Male to Dual 3.5mm Stereo
80471	3.5mm Stereo Male to Dual RCA Female

80472



**RCA STEREO AUDIO F/F COUPLER**

Couples dual stereo RCA interconnects together for a longer overall length

Couples two RCA plugs to two RCA plugs. Ideal when you need to connect two RCA stereo patch cables together to extend length. Colour-coded for cable identification.

Part No.	Description
80472	Stereo Audio Coupler

80317



**VELOCITY™ ONE RCA MONO MALE TO TWO RCA STEREO FEMALE Y CABLE-15CM**

Connect mono audio to stereo audio equipment with dual RCA connectors

This Velocity Y cable delivers excellent sound quality for today's audio applications. Twisted pair, oxygen-free copper wire and foam dielectric reduce distortion to optimise audio clarity. The low loss 100% spiral-wound oxygen-free copper shielding offers protection against noise and interference.

Part No.	Description
80317	RCA Male to (2) Female Y Cable
80318	RCA Female to (2) Male Y Cable

80138



**VALUE SERIES™ ONE RCA MONO FEMALE TO TWO RCA STEREO MALE Y CABLE**

Convert the signal from dual RCA jacks (stereo) to a single RCA jack (mono)

This cost effective, high quality cable is superior to most standard audio cables and provides a crisp, clear sound. The dual conductor is 26AWG 90% spiral-wrapped copper-shielded wire to shield against EMI/RFI interference.

Part No.	Description
80138	0.15m RCA Female to (2) RCA Male Y Cable
80139	0.15m RCA Male to (2) RCA Female Y Cable
80140	0.15m RCA Male to (2) RCA Male Y Cable

80210



**VELOCITY™ RCA STEREO AUDIO CABLE**

Excellent sound quality, period

Don't let your interconnects be the weak link in your audio system chain. This audio cable offers excellent sound quality because its bonded construction design delivers a neat, easy connection of audio signals. Twisted pair, oxygen-free copper wire and foamed PE dielectric are optimised for audio signal transmission.

Part No.	Description
80210	0.5m RCA Audio Cable
80211	1m RCA Audio Cable
80212	2m RCA Audio Cable
80213	3m RCA Audio Cable
80214	5m RCA Audio Cable

80232



**VELOCITY™ BASS MANAGEMENT SUBWOOFER CABLE**

Get the most from your powered subwoofer investment. Make the right choice to transport the foundation of your music and cinema experience.

A cable whose job is to transmit just two or three octaves of audio information. This subwoofer cable offers superb impact and detail while maintaining a "tough as nails" built quality.

Part No.	Description
80232	3m Bass Management Subwoofer Cable
80233	5m Bass Management Subwoofer Cable
80234	7m Bass Management Subwoofer Cable

# AUDIO CABLES & ADAPTERS

80262



## VELOCITY™ S/PDIF DIGITAL AUDIO COAX CABLE

Carries digital audio from a CD transport, DVD player, DAT deck, or other digital component to an A/V receiver digital input

The Velocity digital audio cable is a great upgrade to the cables typically included with consumer electronics products. The low loss 750hm oxygen-free copper centre conductors and foam dielectric provide high quality digital sound and performance.

Part No.	Description
80262	0.5m Velocity S/PDIF Digital Coax Audio Cable
80263	1m Velocity S/PDIF Digital Coax Audio Cable
80264	2m Velocity S/PDIF Digital Coax Audio Cable
80265	3m Velocity S/PDIF Digital Coax Audio Cable
80268	10m Velocity S/PDIF Digital Coax Audio Cable

80322



## VELOCITY™ TOSLINK® OPTICAL DIGITAL CABLE

Optical digital audio is an excellent interface for stereo audio or multi-channel surround sound from CD and DVD players, satellite receivers, and gaming systems

Optical digital cables use light to transfer the signal; thus completely eliminating any chance for RFI, EMI, or ground loop interference.

Part No.	Description
80322	0.5 m TOSLINK Optical Digital Cable
80323	1m TOSLINK Optical Digital Cable
80324	2m TOSLINK Optical Digital Cable
80325	3m TOSLINK Optical Digital Cable
80326	5m TOSLINK Optical Digital Cable

80327



## VELOCITY™ 90° ANGLE TOSLINK® PORT SAVER ADAPTER

Angled for easier installation to connect cables in tight spaces while enabling less strain on the connector

Stop struggling with TOSLINK cables being too close to the wall or the back of your cabinet. Our right angle adapter aids in connecting cables in tight and congested spaces. It enables you to correctly orient your cable so less strain occurs on the connector.

Part No.	Description
80327	Velocity 90° Angle TOSLINK Port Saver Adapter

80453



## TOSLINK® DIGITAL AUDIO SPLITTER

Split the digital audio signal to both your receiver and your recorder

Split the digital audio signal from your CD or DVD player or other digital device, and connect to both your receiver and recorder.

**Please Note:** This splitter is not designed to connect two sources (DVD player, cable box, game system) to one destination (television, home theatre receiver). Instead, it is only designed to take one source and split the signal to two destinations.

Part No.	Description
80453	TOSLINK Digital Audio Splitter

80251



## VELOCITY™ COMPONENT VIDEO + RCA STEREO AUDIO CABLE

Efficiently use one cable to attach component video and stereo audio

The Velocity Component Video with Stereo Audio Cable provides improved picture and sound quality when compared to ordinary "out of the box" cables. Low loss 750hm oxygen-free copper centre conductors and foam dielectric deliver excellent video, colour, and brightness.

Part No.	Description
80251	0.5m Component Video + RCA Audio Stereo Cable
80252	1m Component Video + RCA Audio Stereo Cable

80376



**PRO-AUDIO XLR MALE TO XLR FEMALE CABLE**

Connect line or mic level outputs from mixing consoles to recorders and amplifiers with balanced inputs

Use this XLR to XLR cable to connect unbalanced sources to balanced XLR inputs. This pro-audio cable is made from 22AWG twisted pair audio cable under an aluminum foil shield and 60% copper braid for maximum shielding from noise.

Part No.	Description
80376	0.5m Pro-Audio XLR Male to Female Cable
80377	1m Pro-Audio XLR Male to Female Cable
80378	2m Pro-Audio XLR Male to Female Cable
80379	3m Pro-Audio XLR Male to Female Cable
80380	5m Pro-Audio XLR Male to Female Cable
80381	7m Pro-Audio XLR Male to Female Cable
80382	10m Pro-Audio XLR Male to Female Cable
80383	15m Pro-Audio XLR Male to Female Cable

80387



**PRO-AUDIO 1/4 INCH TRS MALE TO 1/4 INCH TRS MALE CABLE**

Connect line or mic level outputs from mixing consoles to recorders and amplifiers with balanced inputs

Use this Tip/Ring/Sleeve (TRS) cable to connect balanced line outputs to balanced line inputs. This pro-audio cable is made from 22AWG twisted pair audio cable under an aluminum foil shield and 60% copper braid for maximum shielding from noise.

Part No.	Description
80387	0.5m Pro-Audio 1/4 inch Male to Male Cable
80388	1m Pro-Audio 1/4 inch Male to Male Cable
80389	2m Pro-Audio 1/4 inch Male to Male Cable
80390	3m Pro-Audio 1/4 inch Male to Male Cable
80391	5m Pro-Audio 1/4 inch Male to Male Cable
80392	7m Pro-Audio 1/4 inch Male to Male Cable
80393	10m Pro-Audio 1/4 inch Male to Male Cable
80394	15m Pro-Audio 1/4 inch Male to Male Cable

80529

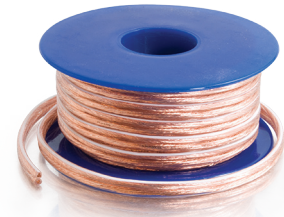

**18AWG BULK SPEAKER WIRE - 50FT**

Ideal for connecting speakers to audio amplifiers

This cost-effective wire provides maximum sound for your pound. Clear PVC jacket with white marker enables easy polarity identification. The high strand count offers maximum flexibility for easier installations.

Part No.	Description
80529	18 AWG Bulk Speaker Wire - 50ft

**DISPLAYPORT AND MINI DISPLAYPORT SOLUTIONS**

ATTACH.  
**ADAPT.**  
CONVERT.



**DIGITAL A/V CONVERGENCE**

DisplayPort and Mini DisplayPort are growing at an exponential rate. The small form factor of these connectors lends itself to being used on small platform laptops. Laptops are replaced at a more frequent rate than monitors and displays. Because of this, there will be situations where the DisplayPort or Mini DisplayPort output of the new computer must be connected to the HDMI, DVI-D, or VGA input of a legacy display, which is driving the market need for these adapters.

**Configuration Solutions:**

- DisplayPort to VGA
- DisplayPort to HDMI
- DisplayPort to DVI-D
- DisplayPort to Mini DisplayPort
- Mini DisplayPort to VGA
- Mini DisplayPort to HDMI
- Mini DisplayPort to DVI-D
- Mini DisplayPort to DisplayPort



80364



## 750HM BNC CABLE

**Delivers the high quality you expect for broadcast, studio, surveillance, and home theatre video**

A high quality BNC cable for video applications including CCTV, broadcast, studio, boardroom presentations, home theatre, etc. Manufactured from 750hm RG59/U dual shield coax cable (60% copper braid over foil) with a 22AWG copper-covered steel centre conductor. Finished with bright, nickel-plated BNC connectors that have snagless PVC strain relief to protect the cable from wear over time.

Part No.	Description
80364	0.5m 750hm BNC Cable
80365	1m 750hm BNC Cable
80366	2m 750hm BNC Cable
80367	3m 750hm BNC Cable
80368	5m 750hm BNC Cable
80369	7m 750hm BNC Cable
80370	10m 750hm BNC Cable
80371	15m 750hm BNC Cable

80410



## RCA FEMALE TO BNC MALE VIDEO ADAPTER

**Changes a cable with a male RCA connector into a male BNC connector**

If you have an RCA cable already, this adapter will allow it to be used with video gear with a BNC input. You can also use this adapter directly with the BNC port of a quad-screen sequencer or video monitor so that a cable with RCA connectors can be easily used.

Part No.	Description
80410	RCA Female to BNC Male Adapter

89050



## HDMI® AUTO SWITCHES

**Conveniently switches between HDMI devices and supports a 1080p resolution**

Perfect for situations where two or three HDMI devices must share a single HDMI input on a display, this HDMI auto switch provides for hassle free operation. The power required for operation of this switch is provided from the HDMI source devices, so no separate power adapter is required\*. With most devices now using HDMI, it is easy to run out of free HDMI inputs on a HDTV or home theater receiver.

**Please note:** Most HDMI source devices have the necessary power for the operation of the HDMI switch; however, in some situations the power supply of the HDMI source device is insufficient and additional power is required.

Part No.	Description
89050	2-Port HDMI Auto Switch
89051	3-Port HDMI Auto Switch

82389



## 4X2 HDMI® MATRIX SWITCH 4K30

**Conveniently switch between four 4K video sources in any combination on two displays**

The 4X2 HDMI Matrix Switch 4K30 is a 4-Input 2-Output matrix switcher supporting up to 4k30 video, ideal for light commercial applications utilising the HDMI 1.4 standard. A perfect solution for connecting and switching between computers, Blu-ray™ players, gaming consoles, digital cable or satellite boxes, and A/V receivers.

This product offers control and flexibility via manual push buttons located conveniently on the front of the matrix switch or by remote control over IR, allowing for quick changes between video sources. The outputs can be connected directly to displays or for longer distances they can be extended through HD BaseT.

Part No.	Description
82389	4X2 HDMI Matrix Switch 4K30

89036



**2-PORT AND 4-PORT HDMI® SPLITTERS**

Split a single HDMI audio/video signal from a source device to two or four HD displays

The 2-Port and 4-Port HDMI Splitter is the perfect solution for connecting a Blu-ray™ player, HDTV receiver, DVD player, or other audio/video device to four HDMI displays. These splitters support HDMI features including 4K resolution, 1080p, 3D, Deep Colour, x.v. colour™, high speed refresh rates, and lossless multi-channel surround sound. They are HDCP-compliant for full playback of high definition content. These splitters are designed to support 480i, 480p, 720p, 1080i, 1080p, and 4K resolutions. The splitters are cascadable and can distribute the source signal to as many as 64 displays.

Part No.	Description
89036	2-Port HDMI Splitter, 3D
89023	4-Port HDMI Splitter, 3D

82057



**2-PORT HDMI® SPLITTER 4K 30HZ**

Split a single HDMI audio/video signal from a source device to two HD displays

The 2-Port HDMI Splitter 4K 30Hz is a 1-Input 2-Output splitter supporting up to 4k 30Hz video, ideal for applications utilising the HDMI 1.4 standard. A perfect solution for connecting a computer, Blu-ray™ player, gaming console, media server, or A/V receiver to two HDMI displays.

The HDMI splitter is HDCP 1.4 compliant and supports exceptional 4K UltraHD resolutions up to 3840 x 2160 at 30hz, handling total HDMI data rates up to 10.2Gbps.

Part No.	Description
82057	2-Port HDMI Splitter 4K 30Hz

82058



**4-PORT HDMI® SPLITTER 4K 30HZ**

Split a single HDMI audio/video signal from a source device to four HD displays

The 4-Port HDMI Splitter 4K 30Hz is a 1-Input 4-Output splitter supporting up to 4k 30Hz video, ideal for applications utilising the HDMI 1.4 standard. A perfect solution for connecting a computer, Blu-ray™ player, gaming console, media server, or A/V receiver to four HDMI displays.

The HDMI splitter is HDCP 1.4 compliant and supports exceptional 4K UltraHD resolutions up to 3840 x 2160 at 30hz, handling total HDMI data rates up to 10.2Gbps.

Part No.	Description
82058	4-Port HDMI Splitter 4K 30Hz

89030



**DVI-D SPLITTER WITH HDCP™**

Split one DVI-D output for display on two DVI-D compatible monitors

The DVI-D Splitter connects two HDTV displays or two computer monitors equipped with DVI inputs. HDCP compatibility means this splitter will work with high definition video for HDTV applications and high resolution PC applications. Compatible with DVI-D equipped PC video cards operating at a maximum resolution of 1920x1080 pixels, or with video devices at 480p, 480i, 720p, 1080i, and 1080p scan rates. Built-in DVI repeater allows lossless runs up to 10 metres from the splitter.

Part No.	Description
89030	2-Port DVI Splitter/Extender with HDCP

89012



**2/4/8-PORT UXGA MONITOR SPLITTERS/EXTENDERS**

Split your VGA signal from two to eight outputs

UXGA Splitters/Extenders (also known as VGA video splitters) are a robust hardware solution that can distribute any video signal from 2 to 8 different video outputs, depending on the splitter used, while maintaining brilliant picture quality. Though powerful, these splitters are easy to use; just attach the cables, and you're ready to go. There is no software required, or complicated interface cards to install. These monitor splitters not only distribute, but also boost your high resolution video signal up to 65 metres.

Includes power-saving mode, colour-coded connectors for the input and outputs, and activity LED indicators. Cascade multiple units together for even more outputs.

Part No.	Description
89012	UXGA Video Splitter/Extender 2-Port
89013	UXGA Video Splitter/Extender 4-Port

89025



**2/4-PORT UXGA MONITOR SPLITTERS/EXTENDERS WITH 3.5MM AUDIO**

Split your video and audio signal from two to four outputs—up to 64 metres

Monitor Splitters/Extenders with Audio are a brilliant choice for distributing audio and video to classrooms, exhibits, tradeshows, demonstrations, and multimedia presentations. These monitor splitters broadcast your computer's audio and video output from two to four different video outputs, depending on the splitter/extender used. Daisy-chain more than one splitter to expand the number of monitors and speakers you can reach. With the built-in video signal enhancement, you can place monitors up to 64 metres away while maintaining your video quality.

Part No.	Description
89025	2-Port SVGA Splitter/Extender + 3.5mm Audio
89031	4-Port SVGA Splitter/Extender + 3.5mm Audio

89032



**2-PORT UXGA MONITOR SPLITTER**

**Compact USB-powered splitter cable extends signal up to 64 metres**

The 2-Port Monitor Splitter is an excellent solution for distributing video across two displays. Create a simple digital signage application or use in a conference room or classroom to broadcast computer content to multiple displays. With integrated video signal enhancement, displays can be placed up to 64 metres from the source without sacrificing video quality. This provides complete flexibility while ensuring the highest quality resolution. Multiple splitters can be added to expand the number of displays and distance. This splitter's compact cable design makes it easy to use in tight spaces or when traveling. No drivers or additional software are required, making it easy to use.

Part No.	Description
89032	Compact 2-Port VGA Splitter

89044



**SHORT RANGE HDMI® OVER CAT5 EXTENDER KIT WITH AUTO EQUALISATION**

**Extend HDMI video and audio up to 50 metres over two Cat5 patch cables**

The Short Range HDMI over Cat5 Extender kit is an ideal solution for extending HDMI audio/video signals beyond the typical 15m length limitation of a HDMI cable. This solution is able to extend HDMI up to 50m and requires the use of two Cat5 patch cables. Auto equalisation makes installation easy regardless of the length of the Cat5 patch cables used. Simply make the HDMI and Cat5 cable connections and the transmitter and receiver will automatically adjust to optimize the video for the length of cable used. EDID pass through is supported to ensure that content is sent at the optimal resolution for the display. HDCP is supported, allowing protected content to be passed through this extension solution. The maximum resolution supported will vary depending upon the type and length of the Cat5 patch cable.

Part No.	Description
89044	Short Range HDMI over Cat5 Extender Kit with Auto Equalisation

89365



**HDMI® OVER CAT5 BOX EXTENDERS**

**Extend an HDMI signal up to 100m at 1080p with no signal degradation**

The HDMI over Cat5 products allow for the extension of an HDMI signal over solid conductor Cat5e/6 twisted pair cable up to 100m without signal degradation at a 1080p video resolution. This solution is compatible with any operating system and is truly plug and play, with no drivers or software required. In addition, this solution utilises TruChoice™ Power which provides the flexibility to power the system with a single power supply at either the transmitter or receiver end. HDBaseT technology allows the Extended Display Identification Data (EDID) signals, i.e. communication of the display's capabilities, to pass through the extension solution, ensuring that the content from the source is sent at the optimal resolution for the display.

Part No.	Description
89365	HDMI over Cat5 Box Transmitter
89366	HDMI over Cat5 Box Receiver

89512



**WIRELESS A/V FOR HDMI® DEVICES WITH 2 RECEIVER KIT**

**A simple way to wirelessly connect an HDMI device to two displays digital signaling**

Always start a meeting or class on time with the Wireless A/V for HDMI devices kit. This plug and play system allows A/V signals from a laptop, tablet, or Blu-ray player to wirelessly connect to two HDMI projectors or HDTVs located up to 30 metres (100 ft) away.

Part No.	Description
89512	Wireless A/V for HDMI Devices with 2 Receiver Kit

89371



### WIRELESS A/V FOR HDMI DEVICES

A simple way to wirelessly connect an HDMI device to a display

Always start a meeting or class on time with the Wireless A/V for HDMI devices kit. This plug and play system allows A/V signals from a laptop, tablet, or Blu-ray player to wirelessly connect to an HDMI projector or HDTV located up to 30 metres (100ft) away.

Part No.	Description
89371	Wireless A/V for HDMI Devices

89362



### VGA OVER CAT5 BOX EXTENDERS

Extend a video signal up to 100m at 1920x1200 resolution

The VGA over Cat5 Box Transmitter, when used in conjunction with a receiver, allows you to extend a VGA signal over a Cat5/Cat5e/Cat6 unshielded twisted pair cable up to 100m without signal degradation at 1920x1200 or 1920x1080 resolutions. This solution is compatible with any operating system and is truly plug and play, with no drivers or software required. The transmitter and receiver come in either wall plate or box form factors and are interoperable allowing you to choose the form factors that are best suited for the application. In addition, this solution utilises TruChoice™ Power providing you the flexibility to power at either the transmitter or receiver end.

Part No.	Description
89362	VGA over Cat5 Box Transmitter
89363	VGA over Cat5 Box Receiver
89364	VGA over Cat5 4-Port Box Transmitter

89368



### VGA + 3.5 OVER CAT5 BOX EXTENDERS

Extend a video and audio signal up to 100m at 1920x1200 resolution

The VGA + 3.5mm Audio over Cat5 Box Transmitter, when used in conjunction with a receiver, allows you to extend a VGA signal over two Cat5/Cat5e/Cat6 unshielded twisted pair cables up to 100m without signal degradation at 1920x1200 or 1920x1080 resolutions. This solution is compatible with any operating system and is truly plug and play, with no drivers or software required. The transmitter and receiver come in either wall plate or box form factors and are interoperable allowing you to choose the form factors that are best suited for the application. In addition, this solution utilises TruChoice™ Power providing you the flexibility to power at either the transmitter or receiver end. The EDID copy feature ensures compatibility with any monitor.

Part No.	Description
89368	VGA + 3.5mm over Cat5 Box Receiver

89039



### VGA TO COMPOSITE/S-VIDEO PC-TV ADAPTER

Convert your PC's VGA signal to composite to allow connection to a TV

The PC-TV adapter device allows you to convert your VGA signal from a computer to a composite out video so you can connect your PC, Mac® or other VGA devices to your TV or projector. This is useful when connecting your computer to an older TV or projector (that doesn't support VGA) for large screen viewing.

Part No.	Description
89039	VGA to Composite/S-Video PC-TV Adapter

84010



### VGA + 3.5MM TO HDMI® ADAPTER CONVERTER

Transmit content from a laptop with a VGA output to a display with an HDMI input

The VGA to HDMI converter is the right solution for a conference room or huddle space by connecting a laptop computer with a VGA output to a display with an HDMI input.

With an added 3.5mm connection, this converter supports a digital audio/video signal for a convenient, high definition solution that delivers stereo audio and video to a presentation.

Supporting resolutions up to 1080p at 60Hz with a simple plug and play allows this converter to meet the requirements for high performance applications.

Part No.	Description
84010	VGA + 3.5mm To HDMI Adapter Converter

82401



### PRO DIGITAL VIDEO TO VGA CONVERTER

Connect a new device with a digital output to a legacy display with a VGA input

The Pro Digital Video to VGA Converter is an ideal solution for connecting newer laptops or computers that output a digital video signal to legacy displays—such as projectors or monitors—which accept a VGA input. This device converts the digital video signal to an analogue VGA video signal. Many products on the market, particularly cables, claim this capability. However, most of these products only “adapt” to VGA. Without an active conversion process, there are very few devices that are able to output an analogue VGA signal from a digital output.

Part No.	Description
82400	Pro HDMI to VGA Converter
82401	Pro DVI-D to VGA Converter



### HDMI® TO DISPLAYPORT™ ADAPTER CONVERTER

Connect a device with an HDMI output to a display with a DisplayPort input

The HDMI to DisplayPort Converter is the perfect solution for connecting devices with an HDMI output to a display with a DisplayPort input. The HDMI to DisplayPort Converter provides functionality that is not supported by other adapters that are designed to connect the DisplayPort output of a device and to a display which accepts an HDMI input. The HDMI to DisplayPort Converter supports a maximum resolution of 1920x1200 and supports HDCP.

Part No.	Description
81698	HDMI to DisplayPort Adapter Converter

82398



### HDMI® INLINE EXTENDER 4K60

Couple two HDMI cables and extend HDMI A/V signals up to 50m (164ft)

The HDMI In-Line Extender is the perfect solution for extending HDMI A/V signals over HDMI cabling. This extender is capable of supporting a 4k60 resolution at extension distances up to 25 metres (82ft) and a 1080p resolution at extension distances up to 50 metres (164ft). The female to female connector configuration makes this device easy to install and, in most instances, no external power is required\*. Simply connect an HDMI cable from a Blu-ray™ player, laptop or other HDMI device to the HDMI port of the extender labelled Source, and then connect an HDMI cable from the HDMI port of the extender labelled Display to a HDTV, projector, or monitor.

Part No.	Description
82394	HDMI Inline Extender 4K60

The HDMI In-Line Extender is HDCP 2.2 compliant and supports exceptional 4K resolutions up to 3840 x 2160 at 60hz with 4:4:4 chroma sub-sampling, handling total HDMI data rates up to 18Gbps.



89020



**INFRARED (IR) REMOTE CONTROL REPEATER KIT**

Part No.	Description
89020	IR Repeater Kit

**Forward infrared signals to operate electronic components behind closed doors**

Does your entertainment system have wooden doors, or would you like to mount your components in a closet? Without a clear line of sight, infrared (IR) signals from a remote control will not reach the equipment. We have the answer. Our remote control repeater kit contains all equipment necessary to remotely operate four components (expandable to 12 components) using your standard remotes. With this kit, you may mount a receiver in a convenient place on or near your entertainment system. The receiver's cable is attached to the repeater system that is mounted in your entertainment cabinet.

81636



81930



81932



81637



81931



**USB 2.0 TO /DVI/HDMI ADAPTERS**

**Use an available USB port to expand your computer's video capabilities**

The USB 2.0 to VGA/HDMI/DVI Adapters provide the capability to extend your viewing options from a laptop or PC. Enjoy extended, mirrored, or primary display modes and allow content to be shared across multiple displays which increases productivity while minimising additional hardware investments.

Part No.	Description
81636	USB 2.0 to DVI Adapter
81637	USB 2.0 to HDMI Adapter

**USB 3.0 TO VGA/DVI/HDMI/ DISPLAYPORT VIDEO ADAPTERS – EXTERNAL VIDEO CARD**

**Extend a video and audio signal up to 100m at 1920x1200 resolution**

The perfect solution for adding duplicate or extended desktop to a computer utilising a USB port. The duplicate feature allows a user to show the same images from the primary display on a secondary display. This is useful in situations where a presentation must be given.

Part No.	Description
81930	USB 3.0 to VGA Video Adapter
81931	USB 3.0 to DVI-D Video Adapter
81932	USB 3.0 to HDMI Video Adapter



**PC & MOBILE**  
SOLUTIONS

# Expanded Range of USB TYPE - C PRODUCTS

## CHANGING HOW WE CONNECT AND USE DEVICES

### Type C Connector

Reversible/Symmetrical connector with increased durability of up to 10,000 cycles

### Transfer & Control Your Files

Data transfer rates that are twice the speed of existing USB technology (up to 10Gbit/s)

### It Can Charge Fast

Enhanced power delivery of up to 20 volts, 5 amps, and 100 watts for power and charging

### Play All Your Digital Content

Plays all of your digital content with up to 4K resolution and has built-in support for DisplayPort video and four channel audio (speaker and microphone)

*Our extensive USB Type-C product offering includes cables in different lengths, as well as docking stations and adapter converters*



# USB-C CABLES & ADAPTERS

80520



## USB-C TO DISPLAYPORT™ ADAPTER CONVERTER

Connect a USB Type-C port to the DisplayPort of a monitor, projector, or HDTV to display video and audio

This USB-C to DisplayPort adapter is ideal for showing presentations, pictures or other audio/video content from the USB-C port of a laptop or tablet to the DisplayPort input of a monitor, projector, or HDTV. This adapter supports up to a 4K [3840x2160 at 30Hz] resolution, allowing it to deliver a high quality video image to the connected display. The compact design of this adapter makes it a perfect pair for BYOD (Bring Your Own Device) applications in education or corporate environments. Pairing this device with the USB-C to VGA adapter or the USB-C to HDMI adapter provides you with a video port for any situation when your presenting.

Part No.	Description
80520	USB-C to DisplayPort Adapter Converter - White
80521	USB-C to DisplayPort Adapter Converter - Black

80512



## USB 3.1 USB-C TO HDMI AUDIO/VIDEO ADAPTER

Connect a USB Type-C port to the HDMI port of an HDTV or projector to display video and audio

This USB-C to HDMI adapters is an ideal solution for utilizing the audio/video support built in to USB Type-C ports to feed an audio/video signal to a HDMI HDTV or projector to display video. This adapter supports up to a 4K [3840x2160 at 30Hz] resolution allowing it to deliver a high quality video image to the connected display. The compact design of this adapter makes it a perfect pair for BYOD (Bring Your Own Device) applications in education or corporate environments. Pairing this device with the USB-C to VGA adapter or the USB-C to HDMI adapter provides you with a video port for any situation when your presenting.

Part No.	Description
80512	USB 3.1 USB-C to HDMI A/V Adapter - Black
80516	USB 3.1 USB-C to HDMI A/V Adapter - White

80492



## USB-C TO HDMI AUDIO/VIDEO ADAPTER CONVERTER WITH POWER DELIVERY

Deliver Audio/Video content to an HDMI equipped display from a USB-C device while simultaneously charging the device.

The USB-C To HDMI Audio/Video Adapter Converter With Power Delivery is an ideal solution for connecting a device with a USB 3.1 Type C connector to an HDTV, projector, or other display with an HDMI port while simultaneously charging the source device. The audio/video support built in to USB Type-C ports to feed an audio/video signal to a HDMI HDTV or projector. This adapter supports up to a 4k [3840x2160 at 30Hz] resolution, allowing it to deliver a high quality video image to the connected display.

Part No.	Description
80492	USB-C to HDMI A/V Adapter with power - Black
80493	USB-C to HDMI A/V Adapter with power - White

80524



## USB-C TO DVI-D VIDEO ADAPTER CONVERTER

Connect a USB Type-C device to the DVI-D port of a monitor or projector to display video

The USB-C to DVI-D Video Adapter Converter is an ideal solution for connecting a device with a USB 3.1 Type-C connector to a monitor, projector, or other display with a DVI-D port. The video support is built into the USB Type-C ports to feed a video signal to an HDMI HDTV or projector. This adapter supports up to a 1080p [1920x 1080 Hz] resolution, allowing it to deliver a high quality video image to the connected display.

Part No.	Description
80524	USB-C to DVI-D Video Adapter Converter - Black
80525	USB-C to DVI-D Video Adapter Converter - White

88842



## USB 2.0 USB-C TO DB9 SERIAL RS232 ADAPTER CABLE

Connect a Serial RS232 device to a USB Type-C port

This USB-C to DB9 Serial RS232 adapter is an ideal solution for connecting a Serial RS232 device to a USB Type-C port. The adapter allows point-of-sale terminals, serial modems, industrial equipment, and other serial RS232 peripherals to interface directly with a USB Type-C port. This adapter has a data transfer rate of over 230 kbps and uses no IRQs, so there are no IRQ conflicts. Multiple adapters may be used on a single computer allowing multiple serial devices to be connected simultaneously.

Part No.	Description
88842	USB 2.0 USB-C to DB9 Serial RS232 Adapter Cable

88845



## USB-C DOCKING STATION WITH HDMI, DISPLAYPORT™ AND VGA

Connect a USB-C enabled device for video mirroring and data transfer while simultaneously charging

The USB-C Universal Docking Station is an ideal solution for connecting a laptop, tablet, smartphone, or another source device with a USB-C port for video mirroring or transferring data while in the office or out on the road.

Part No.	Description
88845	USB-C Docking Station with HDMI, DisplayPort and VGA

89053



## USB 3.0 USB-C TO 4-PORT USB-A HUB

Connect up to four USB devices to a single USB Type-C port

The USB-C to 4-Port USB-A Hub expands USB capabilities by providing four USB-A ports for connecting peripherals to a single USB-C port. This hub is ideal for supporting all USB peripherals, including keyboards, mice, smartphones, tablets, and other USB devices. Small, lightweight and portable, the hub is easily stored in a laptop case or pocket. With a transfer rate up to 5Gbps, it is fully USB 3.0 (USB 3.1 Gen 1) compliant, backwards compatible with USB 2.0 and USB 1.1 devices. This hub is compatible with any USB-enabled PC or Mac® and is a plug and play device with no software or drivers required. This hub can be self-powered from the USB-C port, or may be used with the included AC power adapter when connecting power hungry USB devices.

Part No.	Description
89053	USB 3.0 USB-C to 4-Port USB-A Hub

89052



## USB-C TO GIGABIT ETHERNET NETWORK ADAPTER

Add a wired network connection using a USB Type-C port for Internet connectivity

The USB-C to Gigabit Ethernet Network Adapter is an ideal solution for converting an existing USB-C port to a RJ45 Gigabit Ethernet port for a wired network connection to the Internet. This adapter utilizes the high bandwidth of the USB-C port to support true Gigabit Ethernet speeds. This flexible solution requires no external power supply, simply connect the adapter to an available USB-C port, and connect a Cat5 cable from the adapter to an RJ45 Network port. With speeds up to 1000Mbps, file transfer between computers is fast and easy, even with large amounts of multimedia data. The adapter is a great solution for those new computers that do not provide a wired Ethernet port or have a damaged Ethernet port.

Part No.	Description
89052	USB-C to Gigabit Ethernet Adapter

88837



## THUNDERBOLT™ 3 CABLE (40GBPS)

Deliver 4K video, data content at 40Gbps, and power between Thunderbolt 3 devices

Thunderbolt 3 brings lightning speed data transfer, dual 4K video support, high bit depth audio, and power delivery up to 100W. Get more done with less hassle by carrying one cable to complete nearly any task.

Deliver up to 40Gbps to or from a Thunderbolt 3 enabled port. Whether uploading or downloading data, this cable is an ideal solution to transfer large amounts of information such as high resolution photos for editing or storage, 3D models for video game authoring, or HD video for editing. Capable of backing up a year's worth of continuous MP3s in five minutes!

Part No.	Description
88837	0.5m Thunderbolt 3 Cable (40Gbps)
88838	1m Thunderbolt 3 Cable (20Gbps)
88839	2m Thunderbolt 3 Cable (20Gbps)

88843



## USB 3.1 USB-C TO VGA VIDEO ADAPTER

Connect a USB Type-C port to the VGA port of a monitor or projector to display video

This USB-C to VGA adapters is an ideal solution for utilizing the video support built in to USB Type-C ports to feed a video signal to a VGA monitor or projector to display video. This adapter supports up to a 1920x1200 resolution allowing it to deliver a high quality video image to the connected display. The compact design of this adapter makes it a perfect pair for BYOD (Bring Your Own Device) applications in education or corporate environments.

Part No.	Description
88843	USB 3.1 USB-C to VGA Video Adapter - Black
88844	USB 3.1 USB-C to HDMI A/V Adapter - White

80519



## USB 3.0 USB-C TO DB25 PARALLEL ADAPTER CABLE

Connect a parallel, IEEE-1284, printer scanner or other parallel device to a USB-C port on a PC or tablet

This adapter cable will connect an inkjet, laser or other parallel printer to a computer with an available USB-C port. Multiple adapters can be connected to multiple printers at the same time, eliminating the need for a switchbox. This adapter auto-negotiates hardware recognition for faster protocol setup, and is fully plug-and-play compatible.

Part No.	Description
80519	USB 3.0 USB-C to DB25 Parallel Adapter Cable

## USB-C CABLES & ADAPTERS

80541



### USB-C TO DISPLAYPORT ADAPTER CABLE 4K30

Connect a USB-C computer directly to the DisplayPort input of a projector or display to transmit video and audio

The USB-C to DisplayPort Cable allows for a direct connection of a USB-C enabled laptop or device to a DisplayPort input on a projector or display—making it an ideal solution for the office, work space applications, or classroom.

Part No.	Description
80541	0.9m USB-C to DisplayPort Adapter - Black
80563	0.9m USB-C to DisplayPort Adapter - White
80542	1.8m USB-C to DisplayPort Adapter - Black
80564	1.8m USB-C to DisplayPort Adapter - White
80543	2.7m USB-C to DisplayPort Adapter - Black
80565	2.7m USB-C to DisplayPort Adapter - White
80544	3.7m USB-C to DisplayPort Adapter - Black
80566	3.7m USB-C to DisplayPort Adapter - White

80563



88846



### USB-C DOCKING STATION WITH 4K HDMI®, ETHERNET, USB AND POWER DELIVERY

Connect a USB-C enabled device for video, wired network connectivity, and data transfer whilst simultaneously charging a smartphone or tablet composite and RGB video, stereo audio and digital signaling

The USB-C Docking Station with 4K HDMI, Ethernet, USB and Power Delivery is an ideal solution for audio/video, wired network connectivity and transferring data whilst in the office or on the road. This docking station connects to a USB-C or Thunderbolt 3 enabled laptop, tablet, or desktop computer and features an Ethernet port and a USB Type-C port with power delivery.

Part No.	Description
88846	USB-C Docking Station with 4K HDMI, Ethernet, USB and Power Delivery

82392



### USB-C TRAVEL DOCK WITH HUB

Connect a USB-C device to a display while connecting to two USB devices and wired Ethernet

The USB-C Travel Dock with Hub is the perfect solution for connecting a USB-C computer to an HDMI, DisplayPort, or VGA display when in the office or on the go. Supporting HDMI and DisplayPort resolutions up to 4K at 60Hz--while also providing Gigabit Ethernet--enables the USB-C Travel Dock with Hub to meet your connectivity needs and handle critical tasks so that you can rest easy knowing that you have the connection you need. The included USB-C Hub has 2 USB-A ports and a RJ45 Gigabit Ethernet port. Simply connect the hub to the travel dock to ensure you're prepared for the big presentation.

Part No.	Description
82392	USB-C Travel Dock with Hub

82109



### USB-C TO DISPLAYPORT, VGA OR HDMI TRAVEL ADAPTERS

Connect a USB Type-C device to the input of a monitor, projector, or HDTV to display video and audio

The USB-C to Travel Adapters are the perfect solution for connecting a device with a USB 3.1 Type-C connector to an HDTV, projector, or other display with a DisplayPort, VGA or HDMI input. With these adapters, you can rest easy knowing that you have the right connection you need while travelling or on the go.

#### Convenience

The compact, mobile design of these adapters and the convenient smart ring keychain make them perfect for BYOD (Bring Your Own Device) applications in any environment. Simply keep the adapter on your keychain or even in your pocket to be prepared for your next big meeting

#### Performance

These adapters support resolutions up to 4k (3840 x 2160 at 60Hz), allowing them to deliver high-quality video images to the connected display.

Part No.	Description
82109	USB-C to DisplayPort Travel Adapter
82111	USB-C to VGA Travel Adapter
82112	USB-C to HDMI Travel Adapter

82111



82112



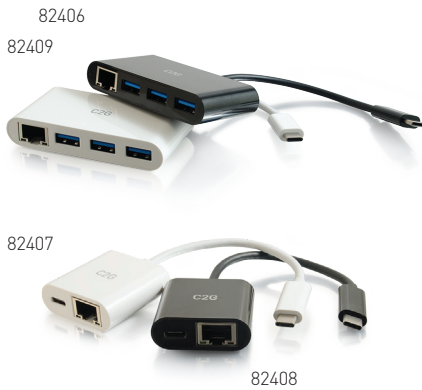

## USB-C TO ETHERNET ADAPTERS

**Add a wired network connection to a USB Type-C enabled device**

These USB-C to Ethernet Adapters are an ideal solution for wired network connectivity and data transfer on the go, in the office, or any work space. These adapters connect to a USB-C or Thunderbolt 3 enabled laptop, tablet, or desktop computer and feature a Ethernet port with either three USB 3.0 ports or a USB-C port with power delivery.

The small form factor of these adapters make them a portable and convenient solution that provide a Gigabit Ethernet port for a wired internet connection. The adapters are perfect for connecting to networks where Wi-Fi® is unavailable or for computers that do not provide a wired Ethernet port or possibly have a damaged Ethernet port.

Part No.	Description
82409	USB-C to Ethernet Adapter with 3-Port USB Hub - White
82406	USB-C to Ethernet Adapter with 3-Port USB Hub - Black
82407	USB-C to Ethernet Adapter with Power Delivery - White
82408	USB-C to Ethernet Adapter with Power Delivery - Black



## USB-C TO A 3.0 MALE TO MALE CABLE (USB IF CERT)

**Power, charge, and transfer data to or from any standard USB-C device and a USB-A device or accessory.**

The USB-C to A 3.0 Male to Male Cable is the perfect solution for connecting any standard USB-C enabled device to a USB-A device or accessory for charging and data transfer.

Ensure that a USB-C equipped laptop, smartphone, or tablet is fully charged and ready to go with the 3A charging output, while simultaneously transferring photos, music, or data at speeds up to 5 Gbps.

The USB-C connector has a symmetrical design which is identical on both sides, so no more worrying about whether it's upside-down or right-side-up. It will plug in the first time, every time—while preventing damage to the connector port.

Part No.	Description
88831	0.9m (3ft) USB-C to A 3.0 Male to Male Cable (USB IF Certification)
88832	1.8m (6ft) USB-C to A 3.0 Male to Male Cable
88833	3m (10ft) USB-C to A 3.0 Male to Male Cable



## USB-C 2.0 MALE TO MALE CABLE (3A)

**Connect any two standard USB-C enabled devices to simultaneously charge and transfer data.**

The USB-C to C 2.0 Male to Male Cable is the perfect solution for connecting two standard USB-C enabled devices or accessories for charging and data transfer.

Ensure that a USB-C equipped laptop, smartphone, or tablet is fully charged and ready to go with the 3A charging output, while simultaneously transferring photos, music, or data at speeds up to 480 Mbps.

The USB-C connector has a symmetrical design which is identical on both sides, so no more worrying about whether it's upside-down or right-side-up. It will plug in the first time, every time—while preventing damage to the connector port.

Part No.	Description
88825	0.9m (3ft) USB-C 2.0 Male to Male Cable (3A)
88826	1.8m (6ft) USB-C 2.0 Male to Male Cable (3A)



## USB-C 2.0 MALE TO MALE CABLE (5A)

**Connect any two standard USB-C enabled devices to simultaneously charge and transfer data.**

The USB-C to C 2.0 Male to Male Cable is the perfect solution for connecting two standard USB-C enabled devices or accessories for charging and data transfer.

Ensure that a USB-C equipped laptop, smartphone, or tablet is fully charged and ready to go with the 5A charging output, while simultaneously transferring photos, music, or data at speeds up to 480 Mbps.

The USB-C connector has a symmetrical design which is identical on both sides, so no more worrying about whether it's upside-down or right-side-up. It will plug in the first time, every time—while preventing damage to the connector port.

Part No.	Description
88827	0.9m (3ft) USB-C 2.0 Male to Male Cable (3A)
88828	1.8m (6ft) USB-C 2.0 Male to Male Cable (3A)
88829	0.9m (3ft) USB-C 2.0 Male to Male Cable (3A)

# USB-C CABLES & ADAPTERS

88830



## USB-C 3.1 (GEN 1) MALE TO MALE CABLE (3A)

Connect any two standard USB-C enabled devices to simultaneously charge and transfer data.

The USB-C to C 2.0 Male to Male Cable is the perfect solution for connecting two standard USB-C enabled devices or accessories for charging and data transfer.

Ensure that a USB-C equipped laptop, smartphone, or tablet is fully charged and ready to go with the 3A charging output, while simultaneously transferring photos, music, or data at speeds up to 5 Gbps.

The USB-C connector has a symmetrical design which is identical on both sides, so no more worrying about whether it's upside-down or right-side-up. It will plug in the first time, every time—while preventing damage to the connector port.

Part No.	Description
88830	0.9m [3ft] USB-C 3.1 (Gen 1) Male to Male Cable (3A)

88858



## USB 2.0 USB-C TO USB-B CABLE MALE/MALE - BLACK

Connect a USB-B device to a USB Type-C port on a laptop, desktop computer, tablet, or other device

This USB 2.0 USB-C to USB-B cable is the perfect solution for connecting a printer, hub, or other device that has a USB-B port to a computer, tablet or other device that has a USB Type-C port for USB 2.0 communication. The durable, colour-coded USB Type-C connector allows for up to 10,000 connection cycles. This cable supports a data rate up to 480Mbps for data transfer and sync with 5 volts and 1 amp of power for device operation and charging.

**Note:** This cable is designed to support USB 2.0 communication and features and is not able to support USB 3.1 Gen 2 Communication and features.

Part No.	Description
88858	1m USB 2.0 USB-C to USB-B Cable - Black
88859	2m USB 2.0 USB-C to USB-B Cable - Black
88860	3m USB 2.0 USB-C to USB-B Cable - Black
88861	4m USB 2.0 USB-C to USB-B Cable - Black

88870



## USB 2.0 USB-C TO USB-A CABLE MALE/MALE - BLACK

Connect a USB-C device to a USB-A port on a laptop, desktop computer, tablet, or other device

This USB 2.0 USB-A to USB-C cable is the perfect solution for connecting a smartphone, tablet, or another mobile device with a USB-C port to a computer with the standard a USB Type-A port for USB 2.0 communication. The durable, colour-coded USB Type-C connector allows for up to 10,000 connection cycles. This cable supports a data rate up to 480Mbps for data transfer and sync with 5 volts and 1 amp of power for device operation and charging.

**Note:** This cable is designed to support USB 2.0 communication and features and is not able to support USB 3.1 Gen 2 Communication and features.

Part No.	Description
88870	1m USB 2.0 USB-C to USB-A Cable - Black
88871	2m USB 2.0 USB-C to USB-A Cable - Black
88872	3m USB 2.0 USB-C to USB-A Cable - Black
88873	4m USB 2.0 USB-C to USB-A Cable - Black

88869



## USB 2.0 USB-C TO USB MICRO-B ADAPTER MALE TO FEMALE - BLACK

Adapt a USB 2.0 USB-C to USB Micro-B cable to connect the USB Type-C port

This USB 2.0 USB-C to USB Micro-B adapter is perfect for adapting an existing USB 2.0 USB-A to USB Micro-B cable for connecting the USB Type-C port of a smartphone, tablet, or other device to a USB-A port on a computer, tablet, or other device for USB 2.0 communication. The colour-coded USB Type-C connector allows for up to 10,000 connection cycles. This cable supports a data rate up to 480Mbps for data transfer and sync with 5 volts and 1 amp of power for device operation and charging.

**Note:** This cable is designed to support USB 2.0 communication and features and is not able to support USB 3.1 Gen 2 Communication and features.

Part No.	Description
88869	USB 2.0 USB-C to USB Micro-B Adapter - Black

88850

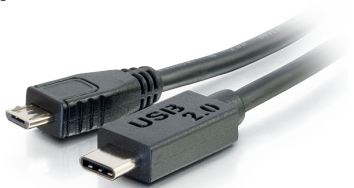

## USB 2.0 USB-C TO USB MICRO-B CABLE MALE TO MALE - BLACK

Connect a USB Micro-B device to a USB Type-C port on a laptop, desktop computer, tablet, or other device

This USB 2.0 USB-C to USB Micro-B cable is the perfect solution for connecting a smartphone, tablet, or other device that has a USB Micro-B port to a computer, tablet or other device that has a USB Type-C port for USB 2.0 communication. The durable, colour-coded USB Type-C connector allows for up to 10,000 connection cycles. This cable supports a data rate up to 480Mbps for data transfer and sync with 5 volts and 1 amp of power for device operation and charging.

**Note:** This cable is designed to support USB 2.0 communication and features and is not able to support USB 3.1 Gen 2 Communication and features.

Part No.	Description
88850	1m USB 2.0 USB-C to USB Micro-B Cable - Black
88851	2m USB 2.0 USB-C to USB Micro-B Cable - Black
88852	3m USB 2.0 USB-C to USB Micro-B Cable - Black
88853	4m USB 2.0 USB-C to USB Micro-B Cable - Black



88854



## USB 2.0 USB-C TO USB MINI-B CABLE MALE TO MALE

Connect a USB Mini-B device to a USB Type-C port on a laptop, desktop computer or tablet

This USB 2.0 USB-C to USB Mini-B cable is the perfect solution for connecting a camera, cellphone, tablet or other device that has a USB Mini-B port to a computer, tablet or other device that has a USB Type-C port for USB 2.0 communication. The durable, colour-coded USB Type-C connector allows for up to 10,000 connection cycles. This cable supports a data rate up to 480Mbps for data transfer and sync with 5 volts and 1 amp of power for device operation and charging.

**Note:** This cable is designed to support USB 2.0 communication and features and is not able to support USB 3.1 Gen 2 Communication and features.

Part No.	Description
88854	1m USB 2.0 USB-C to USB Mini-B Cable - Black
88855	2m USB 2.0 USB-C to USB Mini-B Cable - Black
88856	3m USB 2.0 USB-C to USB Mini-B Cable - Black
88857	4m USB 2.0 USB-C to USB Mini-B Cable - Black

88862



## USB 3.0 (USB 3.1 GEN 1) USB-C TO USB MICRO-B CABLE MALE TO MALE - BLACK

Connect a USB Micro-B device to a USB Type-C port on a laptop, desktop computer, tablet, or other device

This USB 3.0 (USB 3.1 Gen 1) USB-C to USB Micro-B cable connects a smartphone, tablet, or other device that has a USB Micro-B port to a computer, tablet or other device that has a USB Type-C port for USB 3.0 (USB 3.1 Gen 1) communication. The colour-coded USB Type-C connector allows this cable to be easily identified as a USB 3.0 (USB 3.1 Gen 1) cable. The USB Type-C symmetrical connector is smaller and its design allows it to be easily connected on the first try. The durable USB Type-C connector allows for up to 10,000 connection cycles.

Part No.	Description
88862	1m USB 3.0 USB-C to USB Micro-B Cable - Black
88863	2m USB 3.0 USB-C to USB Micro-B Cable - Black
88864	3m USB 3.0 USB-C to USB Micro-B Cable - Black

88848



## USB-C 3.1 (USB 3.1 GEN 2) USB-C MALE TO MALE CABLE

Connect any two USB-C or Thunderbolt™ 3 enabled devices like a tablet, smart phone, or laptop.

This one cable offers high speed data transfer, 4K video support, high bit depth audio, and power delivery. Get more done with less hassle by carrying one cable to complete nearly any task. The USB-C connector has a robust design, allowing for the connector to be plugged in and un-plugged up to 10,000 times. The sturdy construction ensures that the product provides peace of mind and is built to stand up to the rigors of the most demanding on-the-go life. The USB-C connector has a symmetrical design which is identical on both sides, so it does not matter if you plug it in upside-down or right-side-up. It will plug in the first time, every time while preventing damage to the connector port.

Part No.	Description
88848	1m USB-C 3.1 (USB 3.1 Gen 2) USB-C Male to Male Cable

88865

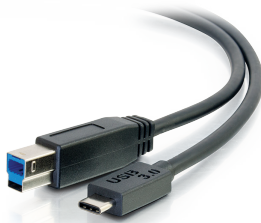

## USB 3.0 (USB 3.1 GEN 1) USB-C TO USB-B CABLE MALE TO MALE - BLACK

Connect a USB-B device to a USB Type-C port on a laptop, desktop computer, or tablet

This USB 3.0 (USB 3.1 Gen 1) USB-C to USB-B cable is the perfect solution for connecting a hard drive, hub, or other device that has a USB-B port to a computer, tablet or other device that has a USB Type-C port for USB 3.0 (USB 3.1 Gen 1) communication. The colour-coded USB Type-C connector allows this cable to be easily identified as a USB 3.0 (USB 3.1 Gen 1) cable. The USB Type-C connector's symmetrical and smaller design allows it to be easily connected on the first try. The durable USB Type-C connector allows for up to 10,000 connection cycles and it supports a data rate up to 5Gbps for data transfer and sync with 5 volts and 1 amp of power for device operation and charging.

Part No.	Description
88865	1m USB 3.0 USB-C to USB-B Cable - Black
88866	2m USB 3.0 USB-C to USB-B Cable - Black
88867	3m USB 3.0 USB-C to USB-B Cable - Black

88868



## USB 3.0 (USB 3.1 GEN 1) USB-C TO USB-A ADAPTER MALE TO FEMALE - BLACK

Adapt a USB-A device to a USB Type-C port on a laptop, desktop computer, or tablet

This USB 3.0 (USB 3.1 Gen 1) USB-C to USB-A adapter is perfect for connecting a flash drive, keyboard, mouse, or other device that has a USB-A connector to a laptop or desktop computer that has a USB Type-C port for USB 3.0 (USB 3.1 Gen 1) communication. The colour-coded USB Type-C connector allows this cable to be easily identified as a USB 3.0 (USB 3.1 Gen 1) cable. The USB Type-C connector's symmetrical and smaller design allows it to be easily connected on the first try. The durable USB Type-C connector allows for up to 10,000 connection cycles and it supports a data rate up to 5Gbps for data transfer and sync with 5 volts and 1 amp of power for device operation and charging.

Part No.	Description
88868	USB 3.0 (USB 3.1 Gen 1) USB-C to USB-A Adapter Male to Female - Black

## USB-C CABLES & ADAPTERS

82106



### USB 2.0 A MALE TO A FEMALE ACTIVE EXTENSION CABLE

Extend your USB connection 5 more metres

When you need just a little more distance, this cable will extend the reach of your USB-A/B cable. Foil and braid shielding reduce EMI/RFI interference and twisted pair construction helps reduce crosstalk for a high speed, error-free data transfer. Designed for use with low speed, low power devices only; not USB 2.0 compatible. PC and Mac® compatible.

Part No.	Description
81570	1m USB 2.0 A Male to A Female Extension Cable - White
81571	2m USB 2.0 A Male to A Female Extension Cable - White
81572	3m USB 2.0 A Male to A Female Extension Cable - White
82106	1m USB 2.0 A Male to A Female Extension Cable - Black
82107	2m USB 2.0 A Male to A Female Extension Cable - Black
82108	3m USB 2.0 A Male to A Female Extension Cable - Black

86887



### USB TO DB9 MALE SERIAL RS232 ADAPTER CABLE

Connect a serial device directly to a computer using a USB connection

Connecting USB with the traditional RS-232 serial port, this adapter connects mobile phones, PDAs, digital cameras, modems, or ISDN terminal adapters through your USB port. This Adapter Cable has a data transfer rate of over 250 kbps. Since the adapter uses no IRQs, there are no IRQ conflicts, and it's ideal for when you need many serial devices attached to your PC. Use this adapter to connect directly to a serial device or to free your RS-232 port for other uses.

- Download the driver from the Support tab
- Download a PDF of this product's technical specifications on the Support tab

**Note:** Using this adapter with a Chromebook requires a serial terminal application. Download from the Chrome Web Store.

Part No.	Description
86887	1.5m USB to DB9 Male Serial RS232 Adapter Cable

81665



### USB 2.0 A MALE TO A FEMALE EXTENSION CABLE

Extend the distance of your USB A/B cable

This extension cable actively buffers the incoming and outgoing signals to ensure compliance with USB's 2.0 specification for electrical and timing minimums. You can connect up to four active extension cables end-to-end to achieve up to 20 metres total extension! Both low and high speed USB devices will function equally well with this extension.

Part No.	Description
81665	5m USB 2.0 A Male/A Female Active Ext. Cable

81655



### USB 2.0 A MALE TO A FEMALE ACTIVE EXTENSION CABLE

USB extension solution for PC and Mac® users

These extension cables actively buffer the incoming and outgoing signals to ensure compliance with USB's 2.0 specification for electrical and timing minimums. You can connect up to four active extension cables end-to-end to achieve up to 20 metres total extension! Both low and high speed USB devices will function equally well with this extension.

Part No.	Description
81655	5m USB 2.0 A Male/A Female Active Ext. Cable
81656	12m USB 2.0 A Male/A Female Active Ext. Cable

89943



### USB 3.0 USB-A MALE TO USB-A FEMALE ACTIVE EXTENSION CABLE

Extend the useable range of a USB 3.0 device by 5 additional metres

Extend a USB 3.0 cable 5m from a desktop, laptop, or remote terminal to an interactive display, hard drive, or other peripheral device with this USB 3.0 active extension cable. This cable supports all USB 3.0 functionality with data transfer rates up to 5Gbps and the use of USB bus power eliminates the need for external power adapters. This simple, one connection solution allows for quick, plug-and-play installation – encouraging productivity and simplifying device connectivity.

Part No.	Description
89943	5m USB 3.0 USB-A Male to USB-A Female Active Extension Cable

81580



## USB 2.0 A MALE TO 5-PIN MINI-B MALE CABLE

Connect your 5-pin Mini-USB camera or device to the USB port on your USB hub, desktop PC or Mac®. Works for many camera models from the major brands.

A handy replacement for a lost cable, or a nice spare for the office. Just plug and play for many digital camera models, cellphones, MP3 players, PDAs, and other Mini-USB devices. This cable provides a transfer rate up to 480Mbps depending upon the peripheral's USB version.

Part No.	Description
81580	1m USB 2.0 A Male to 5-Pin Mini-B Male Cable
81581	2m USB 2.0 A Male to 5-Pin Mini-B Male Cable

81583



## USB 2.0 A MALE TO 4-PIN MINI-B MALE CABLE

Connect your 4-pin Mini-USB camera or device to the USB port on your USB hub, desktop PC or Mac®. Works for many camera models from the major brands.

A handy replacement for a lost cable, or a nice spare for the office. Just plug and play for many digital camera models, cellphones, MP3 players, PDAs, and other Mini-USB devices. This cable provides a transfer rate up to 480Mbps depending upon the peripheral's USB version.

Part No.	Description
81584	2m USB 2.0 A Male to 4-Pin Mini-B Male Cable

81700



## USB 2.0 A MALE TO MICRO-USB-B MALE CABLE

Connect your portable USB device to a Micro-USB port on your computer or other USB device

Connect to mobile phones, GPS systems, PDAs, OTG devices, and digital cameras by using the Micro-USB connection on your computer or other USB device. The Micro-USB connector is smaller and thinner than the previous USB Mini-B standard while offering better performance.

Part No.	Description
81700	1m USB 2.0 A Male to Micro USB-B Male Cable
81701	2m USB 2.0 A Male to Micro USB-B Male Cable
81702	3m USB 2.0 A Male to Micro USB-B Male Cable
87395	4.6m USB 2.0 A Male to Micro USB-B Male Cable

81704



## USB 2.0 A RIGHT ANGLE MALE TO USB MICRO-B RIGHT ANGLE MALE CABLE

Connect your portable USB device to a micro-USB port on your computer or other USB device

Connect to mobile phones, GPS systems, PDAs, OTG devices and digital cameras by using the Micro-USB connection on your computer or other USB device. The Micro-USB connector is smaller and thinner than the previous USB Mini-B standard while offering better performance. Its small right angle form factor is ideal for today's compact portable devices while easily transferring data or charging your device at a transfer speed up to 480Mbps. This cable is compliant with USB 2.0 specifications and the On-The-Go supplement.

Part No.	Description
81704	1m USB 2.0 A Right Angle Male to USB Micro-B Right Angle Male Cable
81705	2m USB 2.0 A Right Angle Male to USB Micro-B Right Angle Male Cable
81706	3m USB 2.0 A Right Angle Male to USB Micro-B Right Angle Male Cable

81560



## USB 2.0 A MALE TO B MALE CABLES

Connect your USB device to the USB port on your USB hub, desktop PC, or Mac®

Just plug and play for keyboards, mice, modems, printers, and other USB peripherals. This cable provides a transfer rate up to 480Mbps depending upon the peripheral's USB version, and easily attaches to any USB device. Foil and braid shielding reduces EMI/RFI interference and twisted pair construction helps reduce crosstalk, thus ensuring high speed data transfer.

Part No.	Description
81560	1m USB 2.0 A Male/B Male Cable - White
81561	2m USB 2.0 A Male/B Male Cable - White
81562	3m USB 2.0 A Male/B Male Cable - White
81563	5m USB 2.0 A Male/B Male Cable - White
81565	1m USB 2.0 A Male/B Male Cable - Black
81566	2m USB 2.0 A Male/B Male Cable - Black
81567	3m USB 2.0 A Male/B Male Cable - Black
81568	5m USB 2.0 A Male/B Male Cable - Black

81574



## USB-A MALE TO A MALE CABLE

Connect USB devices with an "A Female" port to your desktop computer or other USB device

Just plug and play for keyboards, mice, modems, printers, and other USB peripherals. This cable provides a transfer rate up to 480Mbps depending upon the peripheral's USB version, and easily attaches to any USB device. Foil and braid shielding reduces EMI/RFI interference and twisted pair construction helps reduce crosstalk thus ensuring high speed, error-free data transfer.

**Note:** This cable is not intended to connect two computers together or to connect a USB hub between two computers. Doing so may cause irreparable damage to your computers. We offer a USB file share cable (#86000) to connect two computers.

Part No.	Description
81574	1m USB 2.0 A Male/A Male Cable - Black
81575	2m USB 2.0 A Male/A Male Cable - Black

81708



## USB CHARGING CABLE

Ultra flexible solution for charging a smartphone, tablet or other mobile device

The USB Charging Cable is the ideal solution for charging a smartphone, tablet or other mobile device. The 30 gauge conductor construction provides the flexibility to connect in even the tightest of spaces. This flexibility and the compact size of this cable make it the ideal portable solution.

Part No.	Description
81708	.46m USB Charging Cable

80919



## 4-PORT USB CAR CHARGER WITH EXTENSION FOR PASSENGERS, 5.8A OUTPUT

Charge multiple mobile devices from one DC outlet

The 4-Port USB Car Charger is an ideal solution for charging mobile devices while on long road trips or short commutes. This high-performance car charger features a shareable, compact design for easy portability and provides a power output of 5V and 5.8A for device charging.

Part No.	Description
80919	4-Port USB Car Charger, 5.8A Output

80920



## 1-PORT USB CAR CHARGER, 2.4A OUTPUT

Quickly charge a mobile device from a DC outlet

The 1-Port USB Car Charger is an ideal solution for charging mobile devices while on long road trips or short commutes. This high-performance car charger features a compact design for easy portability and provides a power output of 5V and 2.4A for device charging.

Part No.	Description
80920	1-Port USB Car Charger, 2.4A Output

80921



## 1-PORT QUICK CHARGE 2.0 USB CAR CHARGER

Quickly charge a mobile device from a DC outlet

The 1-Port Quick Charge 2.0 USB Car Charger is an ideal solution for charging mobile devices while on long road trips or short commutes. This high-performance car charger features a compact design for easy portability and provides adjustable power outputs of 5V/1.5A, 9V/1.5A, and 12V/1.2A.

Part No.	Description
80921	1-Port Quick Charge USB 2.0 Car Charger

80922



## SMART 2-PORT USB CAR CHARGER, 2.4A OUTPUT

Charge multiple mobile devices from one DC outlet

The Smart 2-Port USB Car Charger is an ideal solution for charging mobile devices while on long road trips or short commutes. This high-performance car charger features a compact design for easy portability and provides a power output of 5V and 2.4A for device charging.

Part No.	Description
80922	Smart 2-Port USB Car Charger, 2.4A Output

80923



## SMART 3-PORT USB CAR CHARGER, 4.8A OUTPUT

Charge multiple mobile devices from one DC outlet

The Smart 3-Port USB Car Charger is an ideal solution for charging mobile devices while on long road trips or short commutes. This high-performance car charger features a compact design for easy portability and provides a power output of 5V and 4.8A for device charging.

Part No.	Description
80923	Smart 3-Port USB Car Charger, 4.8A Output

80918



## 1-PORT USB-C CAR CHARGER, 3A OUTPUT

Charge a USB-C smartphone or tablet in your car

The 1-Port USB-C Car Charger is an ideal solution for charging mobile devices while on long road trips or short commutes. This high-performance car charger features a compact design for easy portability and provides a power output of 5V and 3A for device charging.

Part No.	Description
80918	1-Port USB-C Car Charger, 3A Output

81709



**USB CHARGING Y CABLE**

Ultra flexible solution for charging two smartphones, tablets or other mobile devices

The USB Charging Y Cable is the ideal solution for charging two smartphones, tablets or other mobile devices. The 30 gauge conductor construction provides the flexibility to connect in even the tightest of spaces. This flexibility and the compact size of this cable make it the ideal portable solution.

Part No.	Description
81709	.25m USB Charging Y Cable



**USB CHARGE AND SYNC CABLES**

Easily charge your Samsung® Galaxy, Google™ Nexus™ and Amazon Kindle™ devices and sync files with your PC with these select cables

These cables are designed for charging and syncing your tablet devices. These cables make it easy to transfer videos, photos, e-books or other content to or from the tablet. They are perfect as a replacement for a lost cable or used as a spare when traveling. These cables provide the right amount of clearance to place your tablet in a secure location while charging or syncing and are compatible with both PC and Mac®. Performance is guaranteed through a lifetime warranty.

Part No.	Description
81711	6ft Samsung Galaxy Charge and Sync Cable
81712	3ft Google Nexus Charge and Sync Cable
81713	3ft Kindle Charge and Sync Cable

86050



**USB-A MALE TO LIGHTNING™ MALE SYNC AND CHARGING CABLE**

Use with the latest generation Apple® iPad®, iPhone® or iPod® devices to sync and charge

The USB-A Male to Lightning Male Sync and Charging Cable is perfect for downloading data from or uploading data to the latest generation of Apple iPad, iPhone or iPod devices while also allowing the device to be charged. The cable construction and design make it ideal for travel. This cable is great as a replacement or a spare to sync and charge an Apple device at home, in the office or on the go. This cable is MFi certified for compatibility with Apple products.

Part No.	Description
86050	1m USB-A Male to Lightning Male Sync and Charging Cable - Black
86051	1m USB-A Male to Lightning Male Sync and Charging Cable - White

81577



**USB 2.0 ONE MINI-B MALE TO TWO A MALE Y CABLE**

Increase the power running to a portable hard drive from your PC or Mac®

When a standard USB cable cannot transfer enough power to operate an external device, such as a portable 2.5 inch hard drive, you need a USB 2.0 Y cable. Simply plug this cable's USB Mini-B end into the device, and then plug the two USB-A ends into open USB ports on one desktop PC or Mac®. This cable then pulls power from both USB ports, and thus increases the output to the external drive.

The red snagless hood on the auxiliary USB-A connector enables the user to quickly distinguish between main and auxiliary power. Foil and braid shielding reduces EMI/RFI interference, and twisted pair construction reduces crosstalk for high speed, error-free data transfer.

Part No.	Description
81577	2m USB 2.0 One Mini-B Male to Two A Male Y Cable

81578



**USB 2.0 ONE B MALE TO TWO A MALE Y CABLE**

Increase the power running to a portable hard drive from your PC or Mac®

When a standard USB cable cannot transfer enough power to operate an external device, such as a portable 2.5 inch hard drive, you need a USB 2.0 Y cable. Simply plug this cable's USB-B end into the device, and then plug the two USB-A ends into open USB ports on one desktop PC or Mac. This cable then pulls power from both USB ports, and thus increases the output to the external drive.

The red snagless hood on the auxiliary USB-A connector enables the user to quickly distinguish between main and auxiliary power. Foil and braid shielding reduces EMI/RFI interference, and twisted pair construction reduces crosstalk for high speed, error-free data transfer.

Part No.	Description
81578	2m USB 2.0 One B Male to Two A Male Y Cable

# USB CABLES & ADAPTERS

81689



## USB MINI-B/MICRO-B ADAPTER

Adapter allows USB Mini-B to USB Micro-B conversion

The Mini-USB to Micro-USB 2.0 Adapter allows you to convert your Mini-USB cables to Micro-USB cables providing a cost effective alternative to having multiple different cables to accommodate different USB connections (Micro/Mini-USB). This adapter features Mini-USB female (B-type) and a Micro-USB male (B-type) connector access. No software is required.

Part No.	Description
81689	USB Mini-B/Micro-B Adapter

82410

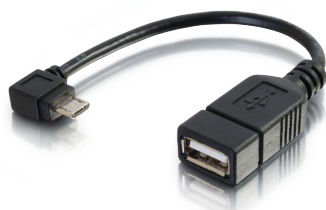

## MOBILE DEVICE USB MICRO-B TO USB DEVICE OTG ADAPTER CABLE

Connect a USB flash drive, mouse, keyboard, or other USB device directly to a tablet, smartphone, or other mobile device using USB On-The-Go (OTG) Technology

The 15cm Mobile Device USB Micro-B to USB Device OTG Adapter Cable is the perfect solution for expanding the capabilities of an OTG-enabled tablet, smartphone, or other mobile device by directly connecting a USB device such as a USB flash drive for additional storage, or a USB keyboard and mouse for additional control.

Part No.	Description
82410	0.15m USB Micro-B Male to USB-A Female OTG

81677



## USB 3.0 A MALE TO A MALE CABLE

Compliant to USB 3.0 SuperSpeed specifications; extend your USB 3.0 connection

Just plug and play for hard drive enclosures, printers, modems, cameras, and other SuperSpeed USB peripherals. This cable provides a transfer rate of up to 4.8Gbps when connected with a USB 3.0 compliant host and device. Foil and braid shielding reduces EMI/RFI interference and twisted pair construction helps reduce crosstalk thus ensuring SuperSpeed, error-free data transfer. Protective over moulded connector is colour-coded blue to highlight USB 3.0 connectivity compatibility.

Part No.	Description
81677	1m USB 3.0 A Male to A Male Cable – Black
81678	2m USB 3.0 A Male to A Male Cable – Black
81679	3m USB 3.0 A Male to A Male Cable – Black

81680



## USB 3.0 A MALE TO B MALE CABLE

Compliant to USB 3.0 SuperSpeed specifications; connect your SuperSpeed USB peripheral for TEN TIMES the transmission rate of USB 2.0

Just plug and play for hard drive enclosures, printers, modems, cameras, and other SuperSpeed USB peripherals. This cable provides a transfer rate of up to 4.8Gbps when connected with a USB 3.0 compliant host and device. Foil and braid shielding reduces EMI/RFI interference and twisted pair construction helps reduce crosstalk thus ensuring SuperSpeed, error-free data transfer. Protective over moulded connector is colour-coded blue to highlight USB 3.0 connectivity compatibility.

Part No.	Description
81680	1m USB 3.0 A Male to B Male Cable – Black
81681	2m USB 3.0 A Male to B Male Cable – Black
81682	3m USB 3.0 A Male to B Male Cable – Black

81683



**USB 3.0 A MALE TO MICRO-B MALE CABLE**

Compliant to USB 3.0 SuperSpeed specifications; connect your SuperSpeed Micro USB device for TEN TIMES the transmission rate of USB 2.0

Just plug and play for hard drive enclosures, printers, modems, cameras, and other SuperSpeed USB peripherals. This cable provides a transfer rate of up to 4.8Gbps when connected with a USB 3.0 compliant host and device. Foil and braid shielding reduces EMI/RFI interference and twisted pair construction helps reduce crosstalk thus ensuring SuperSpeed, error-free data transfer. Protective over moulded connector is colour-coded blue to highlight USB 3.0 connectivity compatibility.

Part No.	Description
81683	1m USB 3.0 A Male to Micro B Male Cable
81684	2m USB 3.0 A Male to Micro B Male Cable
81685	3m USB 3.0 A Male to Micro B Male Cable

81497



**USB TO PS/2 ADAPTER**

Convert a USB keyboard or mouse port to a PS/2 port

This adapter connects your USB keyboard or mouse to a PS/2 port on your computer. Simply plug this compact adapter into any PS/2 port, then connect your mouse or keyboard.

**Please Note:** The adapter only functions with items that are compatible with both USB-And PS/2 signal types.

Part No.	Description
81497	USB to Single PS/2 Adapter

81672



**USB 2.0 TO FAST ETHERNET ADAPTER**

USB 2.0 for high speed connectivity

With its 480Mbps of available bandwidth, you get true 10/100 network access. The plug and play design makes this adapter the most convenient and efficient way to connect a laptop or desktop computer to a Fast Ethernet network. With our Fast Ethernet adapter, you can experience the full speed of your Fast Ethernet network without the need for opening your PC and adding internal network adapters.

Our adapter allows you to share the Internet or printers, transfer files, compete in multiplayer games, and more—at speeds up to 200Mbps (in full duplex mode). The portable, compact size makes it ideal for use with laptops. Hot-swappable and 100% compatible with both USB 2.0 and 1.1 hardware.

Part No.	Description
81672	USB 2.0 to Fast Ethernet Adapter

81693



**USB 3.0 TO GIGABIT ETHERNET NETWORK ADAPTER**

Connect to the Internet using a high bandwidth USB 3.0 port while supporting Gigabit Ethernet data speeds

The USB 3.0 to Gigabit Ethernet Network Adapter is the perfect solution for converting an existing USB 3.0 port to a Gigabit Ethernet port for connecting to a network or the Internet without replacing or adding a new network card. This adapter utilises the high bandwidth of the USB 3.0 port to support true Gigabit Ethernet speeds. This flexible solution requires no external power supply, simply connect the adapter to an available USB 3.0 port, install the included software driver and connect a Cat5 cable from the adapter to an RJ45 Network port. With speeds up to 1000Mbps, file transfer between computers is fast and easy, even with large amounts of multimedia data.

Part No.	Description
81693	USB 3.0 to Gigabit Ethernet Network Adapter

# USB CABLES & ADAPTERS

81621



## USB SUPERBOOSTER EXTENDER

Pocket-sized, this device boosts the distance of your USB device up to 45 metres

Part No.	Description
81620	Superbooster USB Extender
81621	Superbooster USB Extender

Conquer USB length limitations, and put your USB devices where you want them with our USB Superbooster. This pocket-sized device extends the distance of a USB device to a host computer up to 45 metres so you can place your USB camera, printer, web cam, keyboard/mouse extension, or any other USB device exactly where you want it. This booster is powerful yet simple, with no drivers to install or special software required, so it's compatible with any computer that supports USB.

This plug and play device consists of a base unit and a remote unit connected together by a standard Cat5, Cat5e, or Cat6 network cable (not included). Simply connect your cables to your device; then connect to your computer and USB peripheral and you're up and running. Bus-powered, it requires no external power source. Instead, the Superbooster has internal DC power conditioning circuits to maintain the proper voltage to the remote device so no external power is required for either the base or remote units. Compliant with USB Specification 1.1.

Note: 81620 is suitable for Promethean whiteboards and 81621 is not.

81930



81931



81932



81933



## USB 3.0 TO VGA/DVI/HDMI/DISPLAYPORT VIDEO ADAPTERS – EXTERNAL VIDEO CARD

Add up to six additional displays for duplicate or extended desktop using USB ports

Part No.	Description
81930	USB 3.0 to VGA Video Adapter
81931	USB 3.0 to DVI Video Adapter
81932	USB 3.0 to HDMI Audio/Video Adapter
81933	USB 3.0 to DisplayPort Audio/Video Adapter

The USB to A/V Adapter – External Video Cards are the perfect solution for adding duplicate or extended desktop to a computer utilising a USB port. The duplicate feature allows a user to show the same images from the primary display on a secondary display. This is useful in situations where a presentation must be given. The extended desktop feature allows the user to expand the desktop workspace from the primary display to both the primary and secondary display, allowing different images to be shown on the two monitors. This is useful for increasing productivity when working in multiple applications or comparing data between two programs.

These adapters are designed for compatibility with USB 3.0 ports. The USB 3.0 specification provides up to ten times the bandwidth of USB 2.0, which allows these adapters to support full motion video. Additionally, they have a low power requirement which, when used with a mobile laptop, will allow the laptop battery to last longer.

The software required for operation of these adapters is included and is easy to install and configure. Once the software is installed, up to six adapters may be connected to the computer allowing multi-display capability. High definition resolutions of up to 2560x1600 are supported, and video streaming is supported at a resolution of up to 1080p. With a compact form factor and rugged housing, these adapters combines functionality and durability, ensuring optimal performance and results.



82115



**USB-C HUB WITH USB-A, USB-C AND POWER DELIVERY**

Transmit data to a USB-C device while simultaneously charging the device

Part No.	Description
82115	USB-C Hub with USB-A, USB-C and Power Delivery

The USB-C Hub with USB-A, USB-C and Power Delivery expands USB capabilities by providing two USB-A ports and two USB-C ports for connecting peripherals to a single USB-C port. This hub connects to a USB-C or Thunderbolt 3 enabled laptop, tablet, or desktop computer and features USB-C power delivery, making it ideal for charging mobile devices or transferring data while in the office or on the road.

81651



**2-PORT USB HUB**

Easily add an additional USB port to your PC or laptop

Part No.	Description
81651	USB 2.0 2-Port Passive Hub

This hub connects up to two USB 2.0 devices with just one cable. Two USB-A female ports will receive your mice, printers, hubs, or other USB devices without them being cluttered together. Unlike traditional USB hubs, this cable can slide behind your desk and out of the way, or connect on the front of a desktop so you won't need to reach in the back of the PC. With its small form factor it eliminates the clutter associated with traditional hubs, and lets you spread out your devices. Bus-powered, so it requires no external power adapters. Compliant with USB 2.0 specifications; compatible with both PC and Mac® computers.

81645



**4-PORT AND 7-PORT USB 2.0 ALUMINIUM HUBS**

Add four or seven USB 2.0 ports to your Mac® or PC; hard-mountable metal base included

Part No.	Description
81645	4-Port USB 2.0 Aluminium Hub w/Power Adapter
81646	7-Port USB 2.0 Aluminium Hub w/Power Adapter

Our aluminium hubs conveniently add four or seven high speed USB 2.0 ports to your desktop or laptop computer. The slim form factor saves space while the port placement and hard-mountable metal base keeps the hubs in place even when several USB devices are connected. The removable aluminium base can be hard-mounted to your desk. These hubs easily slide from their base, making it convenient for travel as well.

The hubs can be self-powered from the USB port, or utilise the included AC power supply adapter. Downstream ports have automatic connect and speed detection plus overcurrent protection with auto recovery. Add additional hubs to daisy-chain up to 127 devices.

# HOW TO CONNECT DEVICES WITH DIFFERENT SIGNAL TYPES USING ADAPTERS AND CONVERTERS



USB



DisplayPort



Mini DisplayPort



Micro USB



DVI-D



VGA



HDMI

What are you trying to do?	Adapter/ Converter Part #	Attach Recommendations 1	Attach Recommendations 2
<b>My source device has USB 3.0</b>			
Connect a USB 3.0 device to an HDMI display	81932	HDMI cable	Longer length USB 3.0 cable than what's included
Connect a USB 3.0 device to a VGA display	81930	VGA cable	Longer length USB 3.0 cable than what's included
Connect a USB 3.0 device to a DisplayPort display	81933	DisplayPort cable	Longer length USB 3.0 cable than what's included
<b>My source device has DisplayPort</b>			
Connect a DisplayPort device to a DVI-D display	84323	VGA cable	
Connect a DisplayPort device to a VGA display	84332	N/A	
Connect a DisplayPort device to an HDMI display	84322	HDMI cable	
Connect a DisplayPort device to a DVI-D display	84321	DVI-D cable	
Connect a DisplayPort device to a DVI-D display	84328, 84329 or 84330	N/A	
<b>My source device has Mini DisplayPort</b>			
Connect a Mini DisplayPort device to a DVI-D display	84312 or 84311	DVI-D cable	
Connect a Mini DisplayPort device to a VGA display	84316 or 84315	VGA cable	
Connect a Mini DisplayPort device to an HDMI display	84314 or 84313	HDMI cable	
Connect a Mini DisplayPort device to an DisplayPort display	84297, 84298 or 84299	N/A	
<b>My source device has DVI-D</b>			
Connect a DVI-D device to a VGA display	82401	DVI-D cable	VGA cable
<b>My source device has VGA</b>			
Connect a VGA device to an HDMI display	89024	VGA cable	HDMI cable
Connect a VGA device to a Composite video display	89039	Different length VGA cable	Different length Composite cable
Connect a VGA device to an S-Video or Composite video display	89019	Different length VGA cable	Different length S-Video or Composite video cables
<b>My source device has HDMI</b>			
Connect an HDMI device to a VGA display	81699	HDMI cable	VGA cable
<b>My source device has USB</b>			
Connect a USB device to an HDMI display	81637	HDMI cable	Different length USB cable than what's included
Connect a USB device to a DVI-D display	81636	DVI-D cable	Different length USB cable than what's included
<b>My source device has USB-C</b>			
Connect a USB-C device to DisplayPort	80520 or 80521	DisplayPort cable	
Connect a USB-C device to DVI-D	80524 or 80525	DVI-D cable	
Connect a USB-C device to HDMI	80512 or 80516	HDMI cable	
Connect a USB-C device to VGA	88843 or 88844	VGA cable	
Connect a USB-C device to a network	89052	Cat6 cable	
<b>My source device uses USB-C for power</b>			
Connect a USB-C device to HDMI	80492 or 80493	HDMI cable	USB-C to C cable
Connect a USB-C device to VGA	80494 or 80495	VGA cable	USB-C to C cable
Connect a USB-C device to a network	80407 or 80408	Cat6 cable	USB-C to C cable

81626



**USB IEEE-1284 PARALLEL PRINTER ADAPTER CABLE**

Attach your IEEE-1284 printer to your USB port

Don't waste the parallel port on your inkjet, laser, or high speed printer. These cables use the USB port on your computer or hub, so your parallel port remains free for a zip drive or scanner. Forget the hassles of IRQ sharing by adapting your printer to USB. If you have multiple printers, you can eliminate the need for a switchbox by connecting each printer to a USB port.

Part No.	Description
81626	1.8m USB IEEE-1284 Parallel Printer Adapter Cable
81629	2m USB to DB25 IEEE-1284 Parallel Printer Adapter Cable

81632



**USB TO DB9 SERIAL ADAPTER CABLE**

Convert a DB9 or a DB25 serial device to USB; great for PDAs and digital cameras

Connecting USB with the traditional RS232 serial port, these adapters connect cellphones, PDAs, digital cameras, modems, or ISDN terminal adapters through your USB port. They have a data transfer rate of over 230Kbps. Since the adapters use no IRQs, there are no IRQ conflicts, and they are ideal for when you need many serial devices attached to your PC.

Part No.	Description
81632	0.45m USB to DB9 Serial Adapter Cable
81671	1.8m USB to Serial DB25 Adapter Cable

81363



**DB9 FEMALE TO FEMALE CABLE**

Convert an existing DB9 M/M cable to a DB9 M/F cable

Don't sacrifice convenience when determining where to place your hardware. A DB9 F/F cable can convert an existing DB9 M/M cable to a DB9 M/F cable for added flexibility. Each cable comes fully shielded to prevent EMI/RFI interference, and the fully snagless cable design delivers excellent strain relief. Connector thumbscrews provide a quick and easy connection every time. All lines are wired straight through.

Part No.	Description
81363	2m DB9 Female/Female Cable – Black
81364	3m DB9 Female/Female Cable – Black
81365	5m DB9 Female/Female Cable – Black

81376



**DB9 MALE TO FEMALE EXTENSION CABLE**

Extend your RS 232 serial cable for more flexibility

Don't sacrifice convenience when determining where to place your hardware. A DB9 extension cable can give you the flexibility to extend a computer peripheral wherever you need it. Each cable comes fully shielded to prevent EMI/RFI interference, and the snagless cable design delivers excellent strain relief. Connector thumbscrews provide a quick and easy connection.

Part No.	Description
81376	1m DB9 Male/Female Extension Cable – Black
81377	2m DB9 Male/Female Extension Cable – Black
81378	3m DB9 Male/Female Extension Cable – Black
81379	5m DB9 Male/Female Extension Cable – Black
81380	7m DB9 Male/Female Extension Cable – Black
81381	10m DB9 Male/Female Extension Cable – Black
81382	15m DB9 Male/Female Extension Cable – Black

81387



**DB25 MALE TO MALE CABLE**

Attach your printer, modem, or other RS 232 serial/parallel device to a switchbox

All 25 lines are wired straight through pin-to-pin for ease of compatibility. This cable is foil shielded for EMI/RFI protection, and is fully snagless with thumbscrew connectors for a fast, easy connection.

Part No.	Description
81387	1m DB25 Male to Male Cable
81388	2m DB25 Male to Male Cable
81389	3m DB25 Male to Male Cable
81390	5m DB25 Male to Male Cable
81392	10m DB25 Male to Male Cable
81394	20m DB25 Male to Male Cable
81395	30m DB25 Male to Male Cable

81396



**DB25 MALE TO FEMALE EXTENSION CABLE**

Extend your RS232 serial or parallel cable

Easily extend your cables at a lower cost than buying a new cable. All 25 lines are wired straight through pin-to-pin for ease of compatibility. Each cable is foil shielded for EMI/RFI protection, and is fully snagless with thumbscrew connectors for a fast, easy connection every time.

Part No.	Description
81396	1m DB25 Male to Female Extension Cable
81397	2m DB25 Male to Female Extension Cable
81398	3m DB25 Male to Female Extension Cable
81399	5m DB25 Male to Female Extension Cable
81401	10m DB25 Male to Female Extension Cable
81402	15m DB25 Male to Female Extension Cable
81403	20m DB25 Male to Female Extension Cable
81404	30m DB25 Male to Female Extension Cable

81405



## DB37 MALE TO FEMALE EXTENSION CABLE

Extend your DB37 cable for more flexibility

Make sure the important files from your CPU are backed up on a regular basis. Extend your cable connection for your tape backup or Bernoulli Box applications for reliable data storage and retrieval. Our line of extension and replacement cables are fully shielded against EMI/RFI interference to ensure quality transmissions every time.

Part No.	Description
81405	1m DB37 Male to Female Extension Cable
81406	2m DB37 Male to Female Extension Cable

81442



## DB9 TO DB25 SERIAL ADAPTER

Converts a DB9 male port to a DB25 female port or a DB25 male port to a DB9 female port

An inexpensive alternative to buying a new cable. Use this adapter when you need to convert a DB9 port to DB25 or vice versa. The snagless design provides a solid connection, and each adapter is fully shielded against outside EMI/RFI interference. With its straight-through design, this adapter is 100% compatible with all serial devices.

Part No.	Description
81442	DB9 Female to DB25 Female Serial Adapter
81443	DB9 Female to DB25 Male Serial Adapter
81444	DB9 Male to DB25 Female Serial Adapter
81445	DB9 Male to DB25 Male Serial Adapter

81416



## DB9 FEMALE TO FEMALE NULL MODEM CABLE

Attach two desktop PC serial ports

Our line of null modem serial cables allows two DTE or DCE devices to communicate with no conflict in data transmission. The transmit and receive signals are crossed to ensure proper data transmission. Each null modem cable is designed with a rugged, over moulded construction that provides added strain relief and a solid connection each time. Plus the cable is foil shielded for EMI/RFI protection from surrounding office equipment.

Part No.	Description
81416	0.5m DB9 F/F Null Modem Cable - Black
81417	1m DB9 F/F Null Modem Cable - Black
81418	2m DB9 F/F Null Modem Cable - Black
81419	3m DB9 F/F Null Modem Cable - Black
81420	5m DB9 F/F Null Modem Cable - Black

81434



## DB9 FEMALE TO DB25 MALE MODEM CABLE

Attach an external modem to the desktop PC's DB9 serial port

Each modem serial cable is designed for long-lasting integrity, regardless of modem baud rates. Plus the cable is fully snagless and foil shielded for EMI/RFI protection from surrounding office equipment and fluorescent lights. Thumbscrew connectors provide a fast, easy connection every time. The hoods have long, easy-to-grip, slotted thumbscrews for easy and durable connections.

Part No.	Description
81434	1m DB9 Female to DB25 Male Modem Cable
81435	2m DB9 Female to DB25 Male Modem Cable
81436	3m DB9 Female to DB25 Male Modem Cable

81449



## DB9 MALE TO DB9 FEMALE AND DB9 FEMALE TO DB25 FEMALE NULL MODEM ADAPTERS

Quick, economical solution to connect laptop serial ports

Convert a serial cable into a null modem cable with this handy adapter; a quick and easy fix for your DTE or DCE incompatibilities. Crossing the data transmission lines in straight-through serial cables, this adapter will connect two RS232 serial ports. The adapter's snagless design provides a solid connection while shielding against outside EMI/RFI interference.

Part No.	Description
81449	DB9 Male to DB9 Female Null Modem Adapter
81450	DB9 Female to DB25 Female Null Modem Adapter

81450

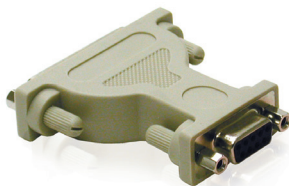

81458



**IEEE-1284 DB25 MALE TO CENTRONICS 36 MALE PARALLEL PRINTER CABLE**

Provides increased speed and functionality over standard parallel cabling; attach IEEE-1284-compliant printers, scanners, and other compliant peripherals to your desktop PC

This cable enables high speed, bi-directional communication between a desktop PC and a peripheral. Foil Shielded to provide maximum resistance against harmful EMI/RFI, and help you to achieve the maximum performance.

Part No.	Description
81458	1m IEEE-1284 DB25M/C36M Parallel Printer Cbl
81462	7m IEEE-1284 DB25M/C36M Parallel Printer Cbl
81464	15m IEEE-1284 DB25M/C36M Parallel Printer Cbl

81478



**1M DB25 MALE TO CENTRONICS 36 MALE PARALLEL PRINTER CABLE**

Connect your desktop PC to a parallel dot-matrix printer, older laser printer, or other uni-directional Centronics peripheral

Get a reliable connection between your desktop PC and uni-directional, dot-matrix, or older laser printer. Tough enough for use in industrial settings. Fully snagless for excellent strain relief, this cable also provides foil shielding to protect valuable data from EMI/RFI interference. Each connector is designed with slotted, textured thumbscrews for secure connections. All 25 conductors are wired for ease of compatibility.

Part No.	Description
81478	1m DB25 Male to C36 Male Parallel Printer Cable
81479	2m DB25 Male to C36 Male Parallel Printer Cable
81480	3m DB25 Male to C36 Male Parallel Printer Cable
81481	5m DB25 Male to C36 Male Parallel Printer Cable
81483	10m DB25 Male to C36 Male Parallel Printer Cable
81484	15m DB25 Male to C36 Male Parallel Printer Cable

81465



**IEEE-1284 DB25 MALE TO MICROCENTRONICS 36 MALE PARALLEL PRINTER CABLE**

Provides increased speed and functionality over standard parallel cabling. Connect your HP® Deskjet, LaserJet, DesignJet or OfficeJet printer to your desktop PC

To enjoy the increased data rate and two-way communication of your IEEE-1284-compliant printer or scanner, you need a cable with high quality connectors and a specialised wire type. Our cable exploits this technology to enable high speed, bi-directional communication between a desktop PC and a peripheral. Foil shielded to provide maximum resistance against EMI/RFI interference.

Part No.	Description
81466	3m IEEE-1284 DB25M/MC36M Parallel Printer Cbl
81467	5m IEEE-1284 DB25M/MC36M Parallel Printer Cbl

81472



**IEEE-1284 DB25 MALE TO MALE AND FEMALE TO FEMALE PARALLEL CABLES**

Connect IEEE-1284 compliant printers, scanners, HP® tape drives, Iomega® devices, and other compliant peripherals to your desktop PC

These cables provide increased speed and functionality over standard parallel cabling. 17-pair wire twisted with at least 36 turns per metre, snagless connectors, foil shielding to provide maximum resistance against harmful EMI/RFI, and help you to achieve the maximum performance.

Part No.	Description
81472	2m IEEE-1284 DB25 Male to Male Parallel Cable
81473	3m IEEE-1284 DB25 Male to Male Parallel Cable
81474	5m IEEE-1284 DB25 Male to Male Parallel Cable
81470	2m IEEE-1284 DB25 Male to Female Parallel Cbl
81471	3m IEEE-1284 DB25 Male to Female Parallel Cbl

81508



81509



**CENTRONICS 50 FEMALE TO FEMALE AND MALE TO MALE GENDER CHANGERS (COUPLERS)**

Quickly change the gender of your 50-pin connector, or join two cables together

Save the cost and hassle of buying a new cable by just changing the gender of your port and using the cable you already have. Each changer is snagless and fully shielded, preventing any unwanted EMI/RFI interference caused from office equipment.

Part No.	Description
81508	Centronics 50 Female to Female Gender Changer
81509	Centronics 50 Male to Male Gender Changer

# SERIAL & PARALLEL

81514



81521



## DB15, DB25, DB37 AND DB9 GENDER CHANGERS AND PORT SAVER ADAPTERS (COUPLER)

Quickly change the gender of your connectors, or join two cables together

Save the cost and hassle of buying a new cable by just changing the gender of your port and using the cable you already have. Our port saver adapters help your system withstand the stress of plugging and unplugging cables and will quickly and easily extend the life of your equipment's connectors. Each of our changers are snagless and fully shielded, preventing any unwanted EMI/RFI interference caused from office equipment.

Part No.	Description
81515	DB25 Female to Female Mini Gender Changer
81517	DB25 Male to Male Gender Changer
81518	DB25 Male to Male Mini Gender Changer
81519	DB37 Female to Female Mini Gender Changer
81520	DB9 Female to Female Gender Changer
81521	DB9 Female to Female Mini Gender Changer
81522	DB9 Male to Female Port Saver Adapter
81523	DB9 Male to Male Gender Changer
81524	DB9 Male to Male Mini Gender Changer

81498



81501



## AT MALE/FEMALE AND PS/2 MALE/FEMALE KEYBOARD ADAPTER CABLES

Save money by adapting your older keyboard

Be environmentally-friendly and save money at the same time. Fully snagless to protect against EMI/RFI interference. It's the ideal solution for putting older working equipment to good use.

Part No.	Description
81499	0.15m PS/2 Female to AT Male Keyboard Adapter
81501	PS/2 Female to AT Male Keyboard Adapter
81502	PS/2 6-Pin Mini Din F/F Gender Changer

81489



## PS/2 MALE/FEMALE KEYBOARD/ MOUSE EXTENSION CABLE

Extend your PS/2 cable for your mouse or keyboard for greater flexibility

Free up space between components by extending your mouse or keyboard cable. Each PS/2 cable is constructed from top quality foil-shielded wire to prevent EMI/RFI interference, and is fully snagless to ensure excellent strain relief and a clean, professional appearance.

Part No.	Description
81489	2m PS/2 Male to Female Keyboard Mouse Cbl
81490	3m PS/2 Male to Female Keyboard Mouse Cbl
81491	5m PS/2 Male to Female Keyboard Mouse Cbl

87187



## DB9 MALE TO 3.5MM MALE ADAPTER CABLE

Adapt your 3.5mm stereo jack for RS232 serial control

Why run all new cables for RS232 control of your audio/video system, when you can use this easy adapter? The Velocity RS232 adapter leverages your DB9 or 3.5mm stereo audio cable to run 3-conductor RS232 control signals between your control unit and your video display. Fully moulded DB9 and 3.5mm connectors provide excellent strain relief. This adapter is ideal for use with computers, projectors, and any control unit/display requiring 3-conductor RS232 serial control.

**Please Note:** Not all serial control methods are supported by this adapter. This product is intended only for use with 3-wire RS232 control cables with common ground (pin 5), transmit data (pin 3), and receive data (pin 2).

Part No.	Description
87187	0.5m Male to 3.5mm Male Adapter Cable
87188	0.5m Female to 3.5mm Male Adapter Cable

81818



**7-PIN 1-DEVICE SERIAL ATA CABLES**

Connect Serial ATA devices to your motherboard or host controller; for transfer rates up to 6G

SATA 3.0 compatible with transfer rates up to 6Gbps. This serial ATA cable can handle the differential signals implemented in today's technology, while delivering increased throughput and reduced data packet loss. With our 7-pin, 1-device cable, you'll receive higher data transmission rates, reduced crosstalk, and improved signal integrity.

Part No.	Description
81818	0.5m 7-Pin 180° 1-Device Serial ATA Cable
81819	1m 7-Pin 180° 1-Device Serial ATA Cable
81824	0.5m 7-Pin 180° to 90° 1-Device Serial ATA Cable
81825	1m 7-Pin 180° to 90° 1-Device Serial ATA Cable
81826	0.5m 90° to 90° 7-Pin 1-Device Serial ATA Cable
81827	1m 90° to 90° 7-Pin 1-Device Serial ATA Cable

81801



**EXTERNAL SERIAL ATA CABLE**

Hot-pluggable with transfer rates up to 6G

eSATA provides more performance than existing solutions and is hot-pluggable. You can now utilise shielded cable lengths up to 2 metres outside the desktop PC to take advantage of the benefits the SATA interface brings to storage. With eSATA, you get a user-friendly external connection with high performance and cost effective expansion storage.

Part No.	Description
81801	2m External Serial ATA (eSATA) Cable

INTERNAL POWER

81853



**SERIAL ATA POWER ADAPTER CABLE**

Convert a 5.25in power connector into a serial ATA power connector

This cable converts one 5.25in power connector into one serial ATA power connector. Use for serial ATA hard drives, CD-ROMs, CD-RWs, tape drives, fans, etc.

Part No.	Description
81853	0.15m Serial ATA Power Adapter Cable

81854



**SERIAL ATA DUAL POWER SPLITTER CABLE**

Power two SATA drives with one cable

Connect two high speed serial ATA drives to your power chain with this splitter cable. This power connector can be used with both 3.5in and 2.5in serial ATA devices.

Part No.	Description
81854	0.15m Serial ATA Dual Power Splitter Cable

81849

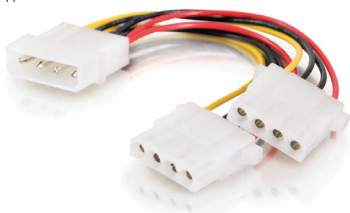

**ONE 5-1/4IN TO TWO 5-1/4IN INTERNAL POWER Y CABLE**

Split one 5-1/4in power connector into two 5-1/4in power connectors

Our quad splitter cable can attach additional floppy drives, removable storage drives, hard drives, CD-ROMs, CD-RWs, tape drives, fans, etc. to your computer's power supply. Quality-made to meet industry standards; a reliable solution to power your devices.

Part No.	Description
81849	0.15m - One 5.25in to Two 5.25in Internal Power Y Cable

# INTERNAL POWER

81845

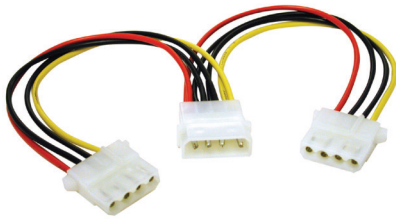

## ONE 5-1/4IN TO TWO 5-1/4IN INTERNAL POWER Y CABLE

Split one 5-1/4in power connector into two 5-1/4in power connectors

Out of power connectors? Our quad splitter cable is the answer, and can attach additional floppy drives, removable storage drives, hard drives, CD-ROMs, CD-RWs, tape drives, fans, etc. to your computer's power supply. Quality-made to meet industry standards; a reliable solution to power your devices.

Part No.	Description
81845	0.5m – One 5.25in to Two 5.25in Internal Power Y Cable

81846

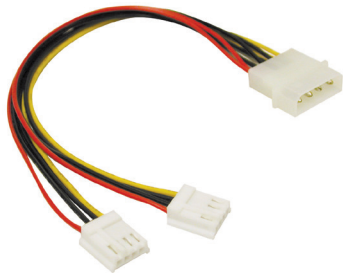

## ONE 5-1/4IN TO TWO 3-1/2IN INTERNAL POWER Y CABLE

Split one 5-1/4in power connector into two 3-1/2in power connectors

Out of power connectors? Our quad splitter cable is the answer, and can attach additional floppy drives, removable storage drives, hard drives, CD-ROMs, CD-RWs, tape drives, fans, etc. to your computer's power supply. Quality-made to meet industry standards; a reliable solution to power your devices.

Part No.	Description
81846	0.25m – One 5.25in to Two 3.5in Internal Power Y Cable

81847

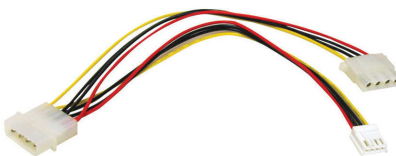

## ONE 5-1/4IN TO ONE 3-1/2IN WITH ONE 5-1/4IN INTERNAL POWER Y CABLE

Split one 5-1/4in power connector into one 5-1/4in and one 3-1/2in power connectors

Out of power connectors? Our quad splitter cable is the answer, and can attach additional floppy drives, removable storage drives, hard drives, CD-ROMs, CD-RWs, tape drives, fans, etc. to your computer's power supply. Quality-made to meet industry standards; a reliable solution to power your devices.

Part No.	Description
81847	0.25cm – One 5.25in to One 3.5in with One 5.25in Internal Power Y Cable

81848



## INTERNAL POWER QUAD SPLITTER CABLE

Split one 5.25in power connector into four 5.25in power connectors

Out of power connectors? Our quad splitter cable is the answer, and can attach additional floppy drives, removable storage drives, hard drives, CD-ROMs, CD-RWs, tape drives, fans, etc. to your computer's power supply. Quality-made to meet industry standards; a reliable solution to power your devices.

Part No.	Description
81848	0.76m – Internal Power Quad Splitter Cable

81862

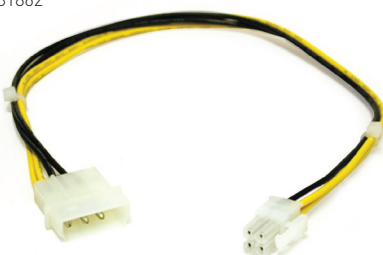

## ATX POWER SUPPLY TO PENTIUM® 4 POWER ADAPTER CABLE

Upgrade to a Pentium 4 motherboard without buying a new power supply

This adapter cable connects a standard 4-pin Molex (LP4) power connector to the special onboard 4-pin P4 power connector.

Part No.	Description
81862	0.25m – ATX Power Supply to Pentium 4 Power Adapter Cable



# Connect With Us

Learn more about C2G UK/EMEA and how our innovative solutions can work for you



## Keep up with C2G UK/EMEA

Follow C2G UK/EMEA to make sure you are up-to-date with the latest, including:

- Product launches
- Technology News & Articles
- Company Events
- Job Postings

Connecting with us is about building strategic relationships and networking with our partners and potential customers.





# POWER

SOLUTIONS

# POWER CORDS

## FOR ENTERPRISE, BUSINESS & BEYOND

Offering a wide selection of UK, European and Universal power cords and cables to connect your electrical devices safely. Designed for use in the office, home, data centres and more.

### AVAILABLE PRODUCTS

- Power Cords
  - For computers, monitors, laptops, printers and data centres
- Extension Power Cords
- Power Cord Splitters
- Internal PC Power Cables

### BENEFITS

- Competitively Priced
- Wide range of connector types to ensure device compatibility
- Solutions for UK, European and Universal power



# POWER CORDS

80700



## LOCKING C14 TO C13 10A 250V POWER CORD

Prevent accidental power cable disconnection from critical computer or server equipment

There is no need for special locking sockets that take up extra space and have a higher cost. Ensure a secure power connection to critical equipment while saving both time and money using this innovative locking connector.

Part No.	Description
80700	1ft / 0.3m Locking C14 to C13 10A 250V Power Cord
80701	2ft / 0.6m Locking C14 to C13 10A 250V Power Cord
80702	3ft / 0.9m Locking C14 to C13 10A 250V Power Cord
80703	5ft / 1.8m Locking C14 to C13 10A 250V Power Cord
80704	10ft / 3m Locking C14 to C13 10A 250V Power Cord
80705	15ft / 4.5m Locking C14 to C13 10A 250V Power Cord

80706



## LOCKING C19 TO C20 15A 250V POWER CORD

Prevent accidental power cable disconnection from critical computer or server equipment

There is no need for special locking sockets that take up extra space and have a higher cost. Ensure a secure power connection to critical equipment while saving both time and money using this innovative locking connector.

Part No.	Description
80706	1ft / 0.3m Locking C19 to C20 15A 250V Power Cord
80707	2ft / 0.6m Locking C19 to C20 15A 250V Power Cord
80708	3ft / 0.9m Locking C19 to C20 15A 250V Power Cord
80709	5ft / 1.8m Locking C19 to C20 15A 250V Power Cord
80710	10ft / 3m Locking C19 to C20 15A 250V Power Cord
80711	15ft / 4.5m Locking C19 to C20 15A 250V Power Cord

80603

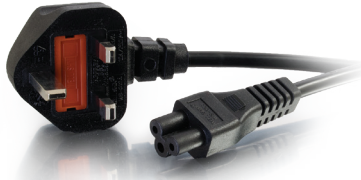

## UK LAPTOP POWER CORD (BS 1363 TO IEC 60320 C5)

Replacement power cord for many laptops

This UK power cord is designed to work with laptops that use a 3-slot power cord. This 18AWG cord features a fully moulded design for maximum durability and long life. (Clover Leaf connector)

Part No.	Description
80600	0.5m BS 1363 to IEC60320 C5 Power Cord
80601	1m BS 1363 to IEC60320 C5 Power Cord
80602	2m BS 1363 to IEC60320 C5 Power Cord
80603	3m BS 1363 to IEC60320 C5 Power Cord

80608

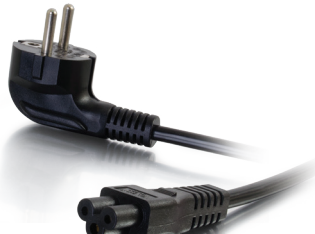

## EUROPEAN LAPTOP POWER CORD (CEE 7/7 TO IEC 60320 C5)

Replacement power cord for many laptops

This European power cord is designed to work with laptops that use a 3-slot power cord. This heavy duty 18AWG cord features a fully moulded design for maximum durability and long life. (Clover Leaf connector)

Part No.	Description
80606	1m CEE 7/7 to IEC60320 C5 Power Cord
80607	2m CEE 7/7 to IEC60320 C5 Power Cord
80608	3m CEE 7/7 to IEC60320 C5 Power Cord

80613



## UK NON-POLARISED POWER CORD (BS 1363 TO IEC 60320 C7)

Replacement power cord for laptops, gaming consoles and other non-polarised devices

This non-polarised power cord is designed to work with laptops, gaming consoles, and other A/V equipment that uses a 2-slot non-polarised power cord. (Figure-8 connector)

Part No.	Description
80611	1m BS 1363 to IEC60320 C7 Power Cord
80612	2m BS 1363 to IEC60320 C7 Power Cord
80613	3m BS 1363 to IEC60320 C7 Power Cord

80647



## SWISS LAPTOP POWER CORD (SEV 1011 TO IEC 60320 C5)

Replacement power cord for many laptops

Replace your overused or misplaced power cable, or just get some extra cords for convenience. This power cord is designed to work with laptops that use a 3-slot power cord. This 0.75mm<sup>2</sup> cord features a fully moulded design for maximum durability and long life.

The female connector, often called a Clover Leaf connector, plugs directly into the device while the male connector plugs into a standard outlet.

Part No.	Description
80647	2m Swiss Laptop Power Cord (SEV 1011 to IEC 60320 C5)

80616



## EUROPEAN NON-POLARISED POWER CORD (CEE 7/7 TO IEC 60320 C7)

Replacement power cord for laptops, gaming consoles and other non-polarised devices

This non-polarised power cord is designed to work with laptops, gaming consoles and other A/V equipment that uses a 2-slot non-polarised power cord. This heavy duty 18AWG cord features a fully moulded design for maximum durability and long life. (Figure-8 connector)

Part No.	Description
80616	1m CEE 7/7 to IEC60320 C7 Power Cord
80617	2m CEE 7/7 to IEC60320 C7 Power Cord
80618	3m CEE 7/7 to IEC60320 C7 Power Cord

80624

**16AWG 250 VOLT 16 AMP  
POWER EXTENSION CORD  
(IEC 60320 C20 TO IEC 60320 C19)**

Extend your power cord for more flexibility

Part No.	Description
80621	0.5m IEC60320 C20 to C19 Power Ext. Cord
80622	1m IEC60320 C20 to C19 Power Ext. Cord
80623	2m IEC60320 C20 to C19 Power Ext. Cord
80624	3m IEC60320 C20 to C19 Power Ext. Cord

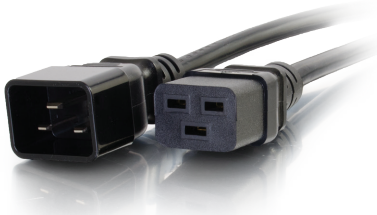

Make your work environment more flexible and efficient. This heavy duty 16AWG cord is designed to work with PDUs, PSUs and other high power devices that use the 3-pin male-to-female shroud power connector. It also features a fully moulded design for maximum durability and long life.

80626

**250 VOLT 16 AMP POWER CORDS  
(IEC 60320 C19)**

Power high current IT appliances such as PDUs, PSUs, and high powered servers

Part No.	Description
80626	2m BS 1363 to IEC60320 C19 Power Cord
80627	2m CEE 7/7 to IEC60320 C19 Power Cord
80649	2m SEV 1011 to IEC60320 C19 Power Cord

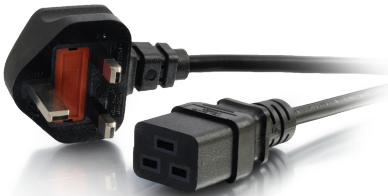

Make your work environment more flexible and efficient. This heavy duty 17AWG cord is designed to work with PDUs, PSUs, and other high power devices that use the 3-pin male-to-female shroud power connector. It also features a fully moulded design for maximum durability and long life.

The female connector plugs directly into the device while the male connector plugs into another power cord, or auxiliary power port on power supply for auto power when the system is turned on.

88511

**16AWG UK POWER CORD  
(IEC 320 C13 TO BS 1363)**

Replacement power cord for desktop PC, monitor, printer, scanner, etc.

Part No.	Description
88511	0.5m (IEC320 C13 to BS 1363) Power Cord
88512	1m (IEC320 C13 to BS 1363) Power Cord
88513	2m (IEC320 C13 to BS 1363) Power Cord
88514	3m (IEC320 C13 to BS 1363) Power Cord
88516	5m (IEC320 C13 to BS 1363) Power Cord
88517	10m (IEC320 C13 to BS 1363) Power Cord



This UK power cord is designed to work with most desktop PCs, monitors, scanners, printers, and other devices that use the 3-pin shroud power connector. This heavy duty 16AWG cord features a fully moulded design for maximum durability and long life. (Kettle Lead connector)

88541



**16AWG EUROPEAN POWER CORD  
(IEC 320 C13 TO CEE 7/7)**

Replacement power cord for desktop PC, monitor, printer, or scanner, etc.

One end of this power cord will work with most desktop PCs, monitors, scanners, printers, and other devices that use the 3-pin shroud power connector; the other end features a 2-prong Schuko European plug. This premium, heavy duty, 16AWG cord features a fully moulded design for maximum durability and long life. (Kettle Lead connector)

Part No.	Description
88541	0.5m (IEC320 C13 to CEE7/7) Power Cord
88542	1m (IEC320 C13 to CEE7/7) Power Cord
88543	2m (IEC320 C13 to CEE7/7) Power Cord
88544	3m (IEC320 C13 to CEE7/7) Power Cord
88546	5m (IEC320 C13 to CEE7/7) Power Cord
88547	10m (IEC320 C13 to CEE7/7) Power Cord

88520



**18AWG UK 90° POWER CORD (IEC 320 C13R TO BS 1363)**

Great for confined areas, use this angled power cord for your desktop PC, monitor, printer, scanner, etc.

This universal power cord is ideal for tight areas and will plug into desktop PCs, monitors, scanners, printers, and other devices that use the 3-pin shroud power connector. This heavy duty 18AWG cord features a fully snagless design for maximum durability and long life. (Kettle Lead connector)

Part No.	Description
88520	2m 90° (IEC320 C13R to BS 1363) Power Cord
88522	5m 90° (IEC320 C13R to BS 1363) Power Cord

80634



**HOT CONDITION POWER CORDS  
AND EXTENSION CABLES**

Power a network device in a data centre or network wiring closet

This power cord is the ideal solution for powering a network device or connecting to a PDU in a data centre or network wiring closet. This cable is able to support up to 250 volt connections and features 1.00mm2 conductor construction. The fully molded design provides for maximum durability and long life.

Part No.	Description
80634	2m 250 Volt Hot Condition Power Cord Extension (IEC C14 to IEC C15)
80637	2m 250 Volt Hot Condition Power Cord Extension (BS 1363 TO IEC C15)
80638	2m 250 Volt Hot Condition European Power Cord (CEE 7/7 to IEC C15)
80639	2m 250 Volt Hot Condition Swiss Power Cord (SEV 1011 to IEC C15)

# POWER CORDS

80642



## GLOBAL POWER CORDS (IEC 60320 C13)

Replacement power cord for PC, monitor, printer, scanner, etc.

Providing you with power cords no matter where you are in the world. Designed to work with most desktop PCs, monitors, scanners, printers, and other devices that use the 3-pin shroud power connector (Kettle Lead). This heavy duty power cord features a fully moulded design for maximum durability and long life.

Part No.	Description
80642	2m Swiss Power Cord (SEV 1011 to IEC320C13)
80652	2m Danish Power Cord (107-2-D1 DE1-13P to IEC320C13)
80662	2m Australian/New Zealand Power Cord (AS/NZS 3112 to IEC320C13)
80672	1.8m North American Power Cord (NEMA 5-15P to IEC320C13)
80682	2m South African Power Cord (SANS 164-2 to IEC320C13)

88534



## 16AWG EUROPEAN 90° POWER CORD (IEC 320 C13 TO CEE 7/7)

Angled replacement power cord for desktop PC, monitor, printer, or scanner, etc.

One end of this power cord will work with most desktop PCs, monitors, scanners, printers, and other devices that use the 3-pin shroud power connector; the other end features a 2-prong Schuko European plug. The female connector plugs directly into device, while the male connector plugs into the standard European outlet. This premium, heavy duty, 16AWG cord features a fully moulded design for maximum durability and long life. (Kettle Lead connector)

Part No.	Description
88534	2m 90° IEC320 C13 to CEE7/7 Power Cord
88536	5m 90° IEC320 C13 to CEE7/7 Power Cord

80628



## UK POWER CORD SPLITTER (BS 1363 TO 2X C13)

An ideal solution for powering multiple devices with one outlet

This handy cable features a UK plug which splits to two female C13 shroud. Saves space by eliminating extra cords, and keeps your surge strip and UPS outlets from being blocked by bulky AC transformers. Ideal for use in compact workplaces or home offices where there is limited space for electronic equipment. This heavy duty 17AWG cord also features a fully moulded design for maximum durability and long life. Compatible for digital signage, power transformers, computers, monitors, scanners, printers, and other devices that use a 3-pin male shroud (C13), often called a Kettle Lead power connector.

Part No.	Description
80628	3m BS 1363 to 2x C13 Power Cord Splitter

80629



## EUROPEAN POWER CORD SPLITTER (CEE 7/7 TO 2X C13)

An ideal solution for powering multiple devices with one outlet

Replace your overused or misplaced power cable, or just manage your power more efficiently. Simply plug the power cord's male prong into a standard power outlet, and you're ready to power multiple electronic devices.

Saves space by eliminating extra cords. Ideal for use in compact workplaces or home offices where there is limited space for electronic equipment. This heavy duty 17AWG cord also features a fully moulded design for maximum durability and long life. Compatible for digital signage, power transformers, computers, monitors, scanners, printers, and other devices that use a 3-pin male shroud (C13), often called a Kettle Lead power connector.

Part No.	Description
80629	3m CEE 7/7 to 2x C13 Power Cord Splitter

88501



## 18AWG COMPUTER POWER EXTENSION CORD (IEC 320 C13 TO IEC 320 C14)

Extend the length of your power cord for more flexibility

Make your work environment more flexible and efficient. This heavy duty 18AWG cord features a fully moulded design and works with monitors, scanners, printers, and other devices that use the 3-pin male-to-female shroud power connector. (Kettle Lead connector)

Part No.	Description
88501	0.5m IEC320 C13 to IEC320 C14 Power Extension Cord
88502	1m IEC320 C13 to IEC320 C14 Power Extension Cord
88503	2m IEC320 C13 to IEC320 C14 Power Extension Cord
88504	3m IEC320 C13 to IEC320 C14 Power Extension Cord
88506	5m IEC320 C13 to IEC320 C14 Power Extension Cord

80631



**1-TO-2 POWER CORD  
SPLITTER Y-CABLE  
(1 IEC 320 C14 TO 2 IEC 320 C13)**

**Turn one outlet into two while keeping your surge strips and UPS outlets free!**

Replace your overused or misplaced power cable, or just manage your power more efficiently. This handy cable features a male 3-prong plug which splits to two female 3-prong shrouds. Simply plug the power cord's male prong into a standard outlet, and you're ready to power multiple electronic devices.

Saves space by eliminating extra cords, and keeps your surge strip and UPS outlets from being blocked by bulky AC transformers.

Part No.	Description
80631	1.8m 1-to-2 Power Cord Splitter (1 IEC320C14 to 2 IEC320C13)

81137



**16AWG 250 VOLT COMPUTER  
POWER EXTENSION CORD  
(IEC 320 C13 TO IEC 320 C14)**

**Extend the length of your current power cable for monitors, scanners, printers, and other devices that use a 3-pin shroud power connector**

Plug in our power extension cord to make your work environment more flexible and efficient. The female connector plugs directly into device, and the male connector plugs into an existing cable. This heavy duty 16AWG cord features a fully moulded design for maximum durability and long life. Compatible for monitors, scanners, printers, and other devices that use a 3-pin shroud power connector. (Kettle Lead connector)

Part No.	Description
81137	1.2m IEC320 C13 to IEC320 C14 Power Extension Cord

81138



**14AWG COMPUTER  
POWER EXTENSION CORD  
(IEC 320 C13 TO IEC 320 C14)**

**Extend the length of your power cord for more flexibility**

Make your work environment more flexible and efficient. This heavy duty 14AWG cord works with monitors, scanners, printers, and other devices that use the 3-pin male-to-female shroud power connector. Plus it features a fully moulded design for maximum durability and long life.

The female connector plugs directly into the device while the male connector plugs into another power cord, or auxiliary power port on power supply for auto power when the system is turned on. – (Kettle Lead connector)

Part No.	Description
81138	1.8m IEC320 C13 to IEC320 C14 Power Extension Cord

80571

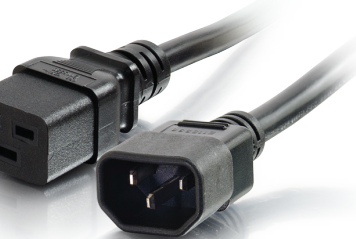

**14AWG 250 VOLT POWER CORD  
(IEC C14 TO IEC 320 C19)**

**Power a server or connect a PDU in a data center or network wiring closet**

This power cord is the ideal solution for powering a server or connecting to a PDU in a data center or network wiring closet. This cable is able to support up to 250 volt connections and features 14AWG conductor construction. The fully molded design provides maximum durability and long life.

Part No.	Description
80570	3FT 14AWG 250 Volt Power Cord (IEC C14 to IEC320 C19)
80571	6FT 14AWG 250 Volt Power Cord (IEC C14 to IEC320 C19)
80572	10FT 14AWG 250 Volt Power Cord (IEC C14 to IEC320 C19)

98102



**UNIVERSAL AC/DC ADAPTER FOR  
UK & EU, 5V 1A OUTPUT**

**Power a connected device with two detachable plug options for UK or EU outlets**

The Universal AC/DC Adapter for UK & EU meets the needs of powering a connected device with two detachable options for UK or EU wall outlets.

The EU Type C plug is a 2-prong plug with rounded pins that is designed to work with most outlets in all countries of Europe except for the United Kingdom. The UK Type G plug is a 3-prong plug that is mainly used in the United Kingdom, Ireland, Cyprus, Malta, Malaysia, Singapore and Hong Kong.

Part No.	Description
98102	Universal AC/DC Adapter for UK & EU, 5V 1A Output



## BID DESK SERVICE

FOR QUOTES & ORDERS  
OVER £375/€450/\$500

### WHAT IS THE BID DESK SERVICE?

C2G offers special bid pricing on quotes and orders over £375/€450/\$500. If you have a connectivity opportunity over £375/€450/\$500, contact your preferred distribution sales rep to discuss with them the details. Your C2G rep will work closely with distribution to secure special pricing and increase your chances to win the deal.

If you have a bid that is less than £375/€450/\$500 but represents a strategic opportunity, submit that and we can discuss a special bid for those opportunities as well.

### WHAT INFORMATION IS NEEDED?

- The end user's details to log the bid to your organization.
- The reseller's target cost on the sku(s) to help in determining the discount.
- If known, the end user's target price for the sku(s).
- Is this part of a larger opportunity? If so, please explain.
- Who is the main competitor you are bidding against?
- What is the estimated close date?

### HOW LONG DOES THE BID DESK PROCESS TAKE?

Typically, special bids are acknowledged and returned within 2 hours. In addition, items that are not in stock or are backordered might have a longer processing time.

### WHAT CUSTOMERS ARE SAYING

"The C2G bid support desk is one of the best in the business. The speed and quality of response for any quotes or assistance needed is second to none and enables us to give our customers the best possible experience. Being in the E-tail and SME spaces, it's vital we can be flexible and responsive to our customers' needs and we recognise how the C2G bid-desk is a big part of that offering."

Duncan Rutherford, Product Manager

dabs.com

**C2G**<sup>®</sup>  
A brand of  **legrand**<sup>®</sup>



# BID DESK REQUEST FORM

# FOR QUOTES & ORDERS OVER £375/€450/\$500

Now it's easier than ever to make your bid requests

DATE: \_\_\_\_\_

What currency is referenced on the form:

\_\_\_\_\_

## DISTRIBUTION INFORMATION

(Disty reps, please provide this form to your C2G rep)

Sales Rep: \_\_\_\_\_

Company: \_\_\_\_\_

Email Address: \_\_\_\_\_

## RESELLER INFORMATION

(Resellers, please provide this form to your Disty rep)

Sales Rep: \_\_\_\_\_

Company: \_\_\_\_\_

Email Address: \_\_\_\_\_

## END USER INFORMATION

(End Users, please provide this form to your Reseller rep)

Contact Name: \_\_\_\_\_

Company: \_\_\_\_\_

Email Address: \_\_\_\_\_

## QUOTE/ORDER INFORMATION

Project Name: \_\_\_\_\_

Country of Use: \_\_\_\_\_

SKU No.	SKU Description	Qty.	Reseller's Target Cost per SKU	End User's Target Cost per SKU	Industry Standard Requirements - LSZH, RoHS,

Please see page 2 to input additional product sku information.

Is this part of a larger opportunity? If so, please explain: \_\_\_\_\_

Who is the main competitor the reseller is bidding against? \_\_\_\_\_

List any known product details about C2G competitors bidding for this opportunity: \_\_\_\_\_

What is the estimated close date? \_\_\_\_\_

What date are the products required by? \_\_\_\_\_

Is a sample required by the end user for any type of approval process prior to securing the order? \_\_\_\_\_



# Cable Connector Guide

## Mini DB / DB / Centronics / Micro Centronics Connectors



## Lightning Connector

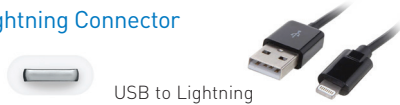

## DVI Connectors

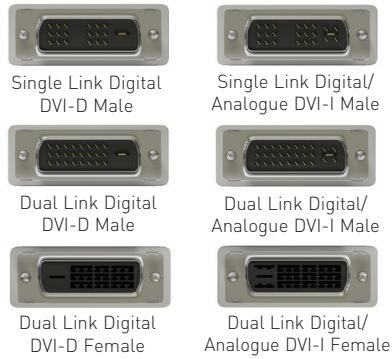

## DIN / Mini-DIN (S-Video) Connectors



## USB Connectors



## Audio/Video Connectors



## Firewire Connectors



## Modular Connectors

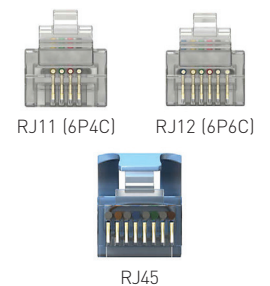

## Fibre / Networking Connectors



## Power Cords









Great King Street North  
Birmingham, West Midlands B19 2LF  
0800 328 2916 (UK)  
+44 (0)1952 677300 (EMEA)  
[www.c2g.com/uk](http://www.c2g.com/uk)

Follow Us

